

PLAT OF SURVEY

BADGER SURVEYING CO., INC.

7970 NORTH 47TH ST.

BROWN DEER, WISCONSIN 53223

PHONE 354-9080

CLARENCE H. PIEPENBURG, PRESIDENT
REGISTERED LAND SURVEYOR

PROPERTY AT

5478 E. Lake Shore Drive

Candace P. Rogers

OWNER.

LEGAL DESCRIPTION — Outlot 1, of Certified Survey Map No. 609, said survey being a part of Lot 5, Block 3, Gutzmer's Subdivision according to the recorded plat thereof, Walworth County, Wisconsin and recorded in the Office of the Register of Deeds in Volume 3 of Certified Survey Maps on page 69 as Document No. 08964, Walworth County records. Also Lot 5, Block 2, Gutzmer's Subdivision, located in the South West 1/4 of the North West 1/4 of Section 25, and in Government Lot 1 (being the North Fractional 1/2 of the South West 1/4) of Section 25, Township 4 North, Range 15 East, Walworth County, Wisconsin.

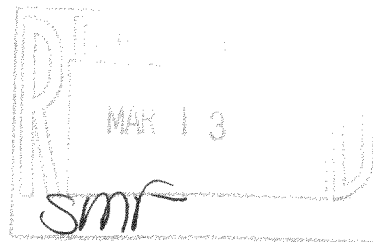

"I have surveyed the above-described property, and the above map is a true representation thereof and shows the size and location of the property, its exterior boundaries, the location and dimensions of all structures thereon, fences, apparent easements, roadways and visible encroachments.

This survey is made for the exclusive use of the present owners of the property; also those who purchase, mortgage, or guarantee the title thereto, within one year from date hereof, and as to them I warrant the accuracy of said survey and map."

Prepared For First Wisconsin National Bank
at Brown Deer, Wisconsin this 12th Day of January 19 79

Plat No. A79-025 Signed Clarence H. Piepenburg
Registered Land Surveyor

412-1008



Scale: 1" = 40'

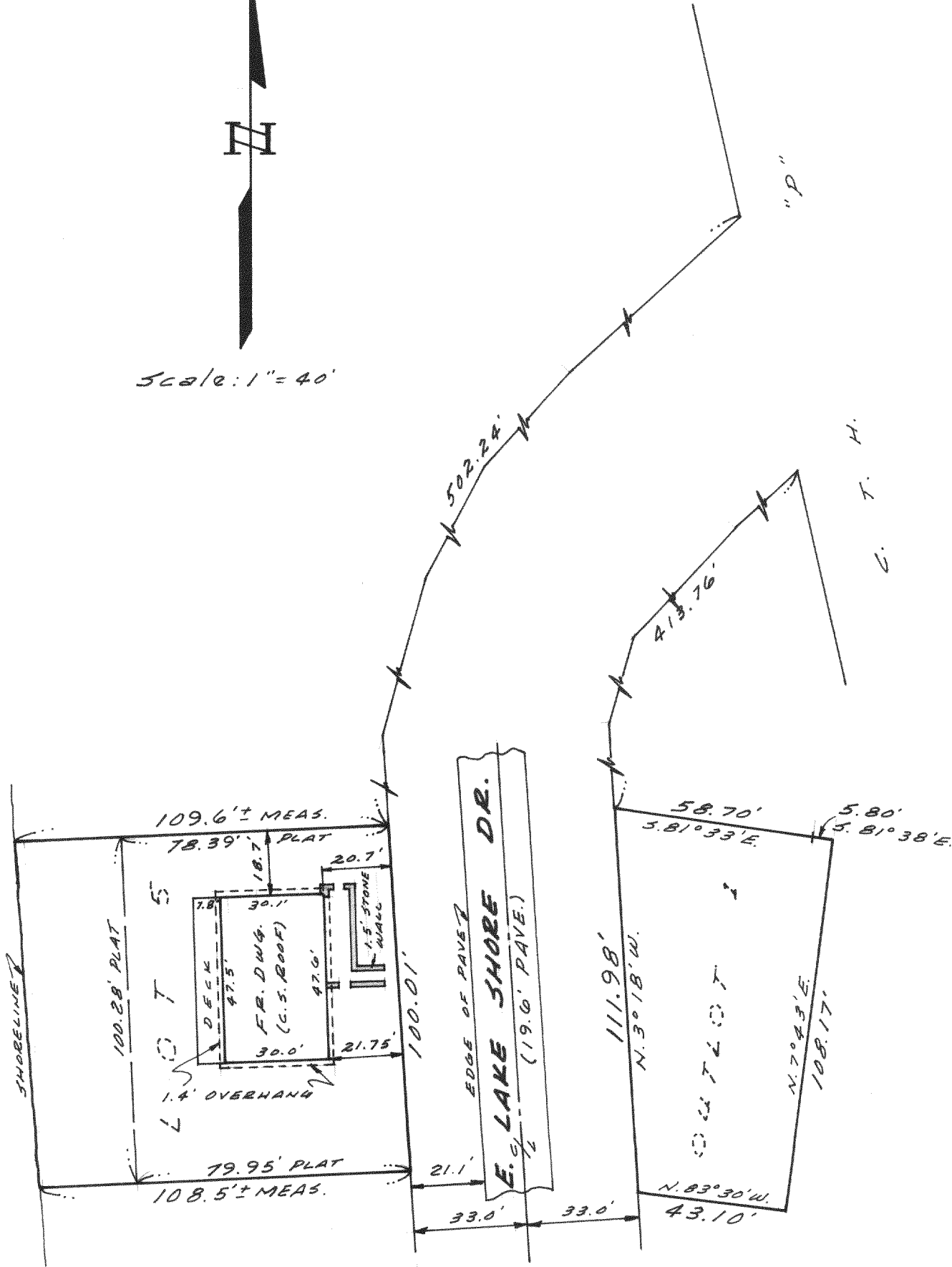

C. T. H.