

**LAND-MARK SURVEYING**  
Mark L. Miritz  
Wisconsin Registered Land Surveyor S-2582

N9330 Knuteson Drive  
Whitewater, WI 53190  
Phone: (262) 495-3284  
FAX : (262) 495-8421  
LAND-MARKSURVEYING.COM

**LOT 67 OF SCATTERED OAKS SUBDIVISION  
LOCATED IN SECTION 36, TOWN 4 NORTH,  
RANGE 15 EAST, WHITEWATER TOWNSHIP,  
WALWORTH COUNTY, WISCONSIN.**

**ORDERED BY: JANA HEALY, AIA  
THE DESIGN ALLIANCE ARCHITECTS  
1001 MADISON AVE. SUITE C  
FORT ATKINSON, WI 53538**

**OWNERS: ED & AURELJEAN ERDMANN  
N7420 BURROAK ROAD  
WHITEWATER, WI 53190**

PLAT OF SURVEY

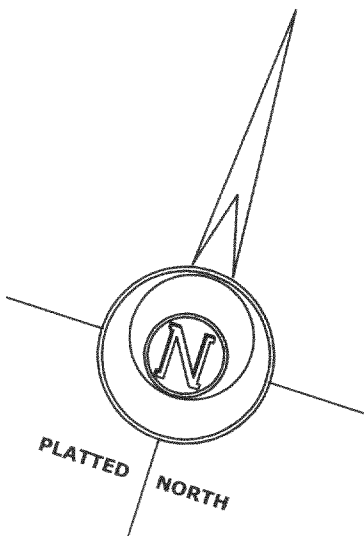
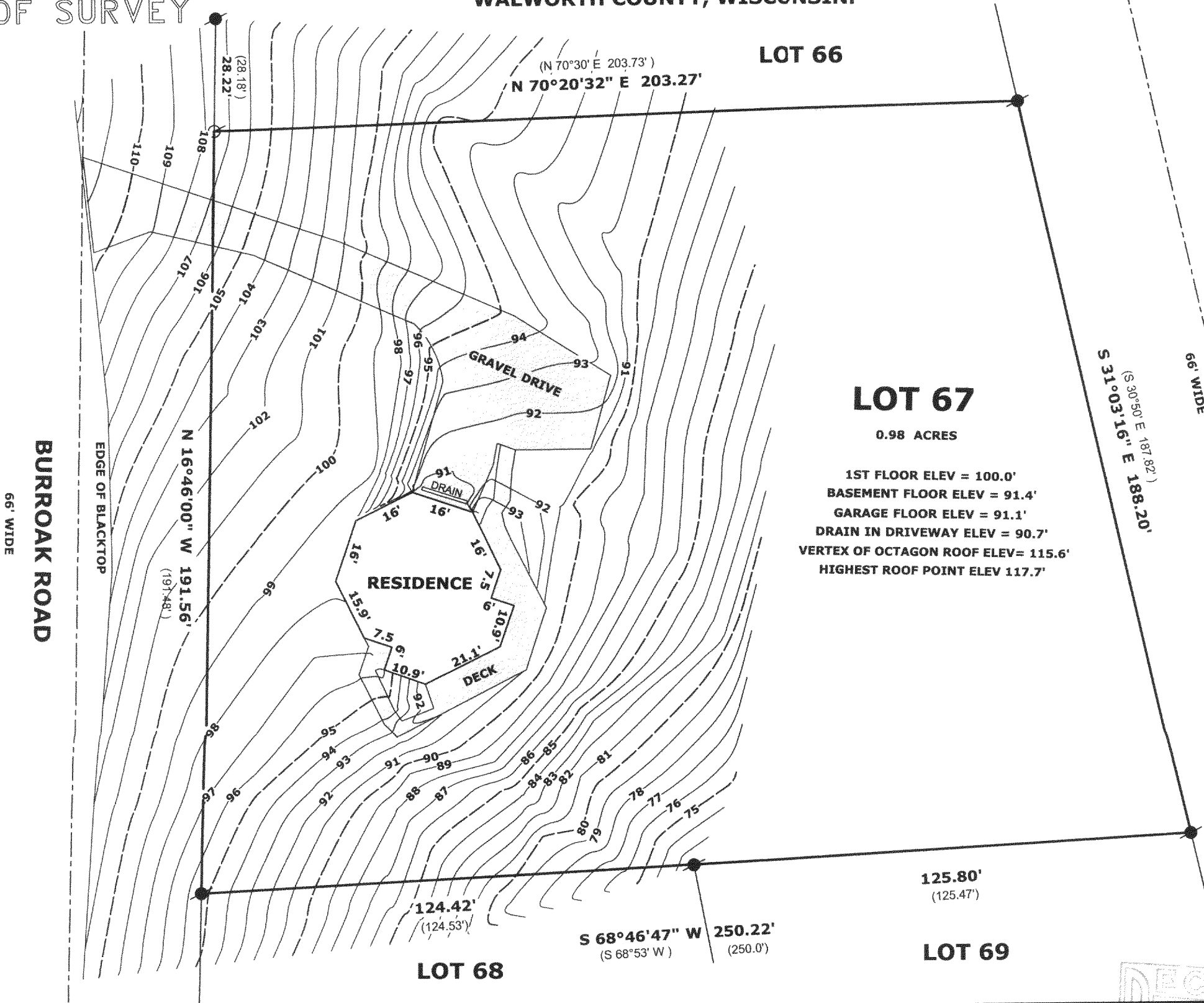

**LEGEND**

- FOUND IRON PIPE
- FOUND IRON ROD
- FOUND COUNTY MONUMENT
- FOUND CONCRETE MONUMENT
- CHISEL CUT IN CONCRETE
- SET IRON ROD, 24" LONG, WEIGHING 1.5 LBS./LINEAL FT., 3/4" DIA.
- RECORDED AS DIMENSION
- EXISTING FENCE

**SCALE: 1" = 30 FEET**

"I hereby certify that the above described property has been surveyed by me or under my direction and that the above map is a true representation thereof and shows the size and location of the property, its exterior boundaries, the location of all visible structures and dimensions of all principal buildings thereon, boundary fences, apparent easements, roadways and visible encroachments, if any."  
"This survey is made for the use of the present owners of the property, and also those who purchase, mortgage, or guarantee the title thereto within one year from date hereof."

*Mark L. Miritz*  
**MARK L. MIRITZ  
WISCONSIN REGISTERED  
LAND SURVEYOR S-2582**

**DATE: JANUARY 17, 2006 JOB NO. 06.107**

DSO-67

RECEIVED  
FEB 24  
SMF

415-1060