

**LAND-MARK SURVEYING**  
**Mark L. Miritz**

Wisconsin Registered Land Surveyor S-2582

N9330 Knuteson Drive  
Whitewater, WI 53190  
Phone: (262) 495-3284  
FAX : (262) 495-8421  
LAND-MARKSURVEYING.COM

**PLAT OF SURVEY**

**LOT 6 OF BLOCK 1 OF CHAPEL HILL SUBDIVISION  
LOCATED IN SECTION 34, TOWN 4 NORTH, RANGE  
15 EAST, WALWORTH COUNTY, WISCONSIN.**

**ORDERED BY: BOB STRAND  
STRAND BUILDERS  
N477 FREMONT  
WHITEWATER, WI. 53190**

**OWNERS: MICHAEL J. KEATON and AMYE KEATON  
1305 GAVIN CT.  
LAKE FOREST, IL. 60045**

**SHOREYARD SETBACK AVERAGING**

LOT 5 SHORELINE SETBACK = 70.2'  
LOT 7 SHORELINE SETBACK = 63.0'

AVERAGE SHORELINE SETBACK = 66.6'

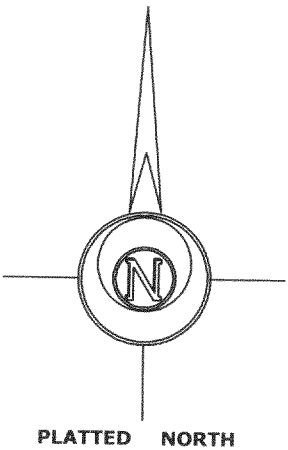
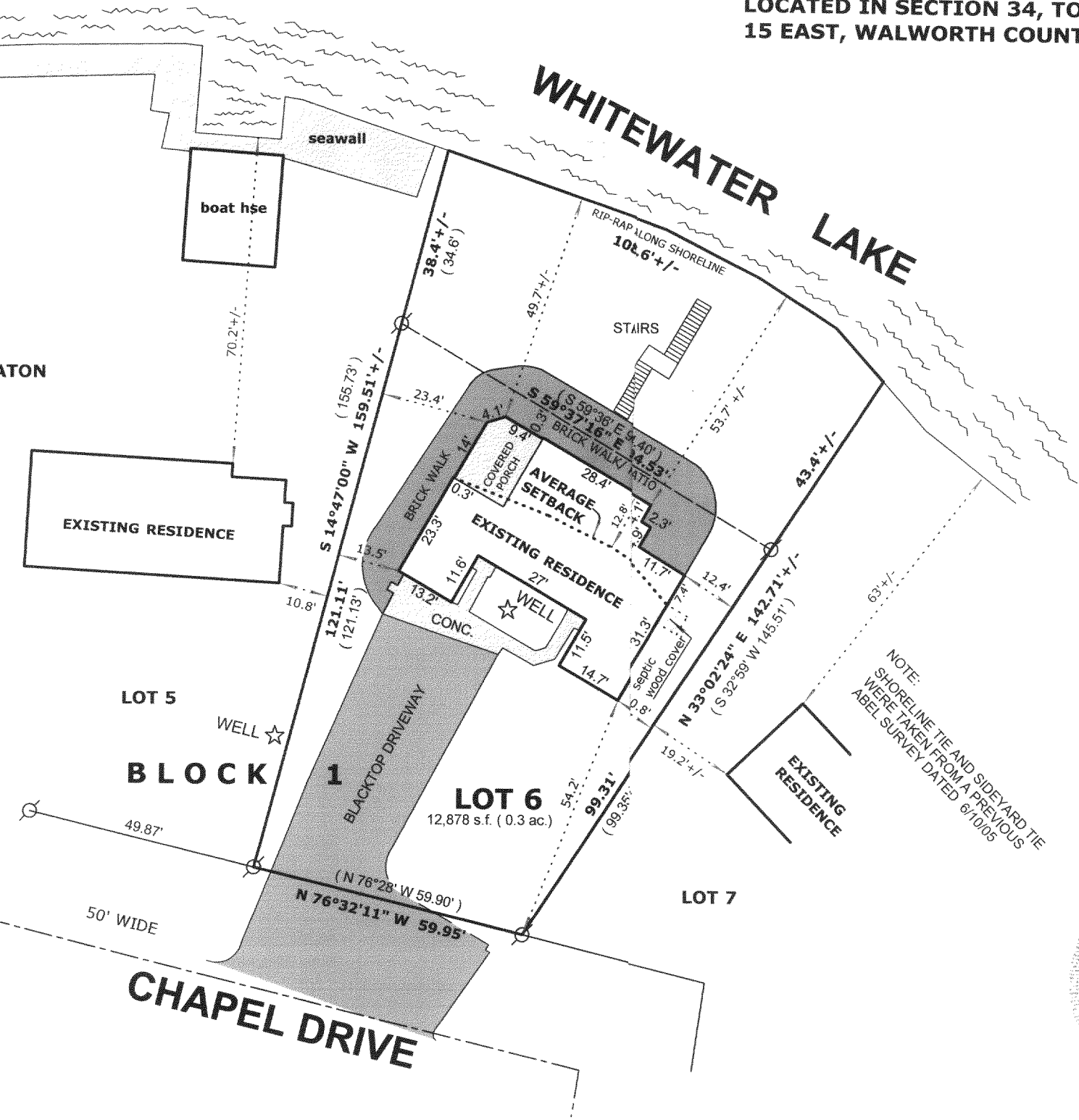

**LEGEND**

- FOUND IRON PIPE
- FOUND IRON ROD
- FOUND COUNTY MONUMENT
- FOUND CONCRETE MONUMENT
- CHISEL CUT IN CONCRETE
- SET IRON ROD, 24" LONG, WEIGHING 1.5 LBS./LINEAL FT., 3/4" DIA.
- RECORDED AS DIMENSION
- EXISTING FENCE

SCALE: 1" = 30 FEET

"I hereby certify that the above described property has been surveyed by me or under my direction and that the above map is a true representation thereof and shows the size and location of the property, its exterior boundaries, the location of all visible structures and dimensions of all principal buildings thereon, boundary fences, apparent easements, roadways and visible encroachments, if any."  
"This survey is made for the use of the present owners of the property, and also those who purchase, mortgage, or guarantee the title thereto within one year from date hereof."

*Mark L. Miritz*

**MARK L. MIRITZ  
WISCONSIN REGISTERED  
LAND SURVEYOR S-2582**

DATE: NOV. 29, 2005 JOB NO. 05.1115

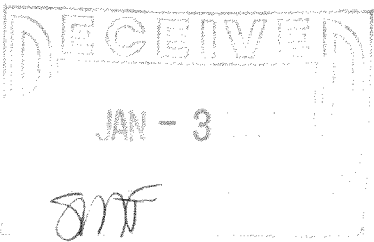

DCH-6

415-1057