

LAND-MARK SURVEYING

Mark L. Miritz

Wisconsin Registered Land Surveyor S-2582

N9330 Knuteson Drive
Whitewater, WI 53190
Phone: (262) 495-3284
FAX : (262) 495-8421
LAND-MARKSURVEYING.COM

PLAT OF SURVEY

LOT 9 AND LOT 10, BLOCK 4, CHAPEL HILLS SUBDIVISION LOCATED IN THE SE 1/4 OF SECTION 34,
TOWN 4 NORTH, RANGE 15 EAST, WHITEWATER TOWNSHIP, WALWORTH COUNTY, WISCONSIN.

OWNERS: GOLDIE STILLSON
GOLDIE HAUSER
MELFRED STILLSON
1049 SPAFFORD
ANTIOCH, IL 600002

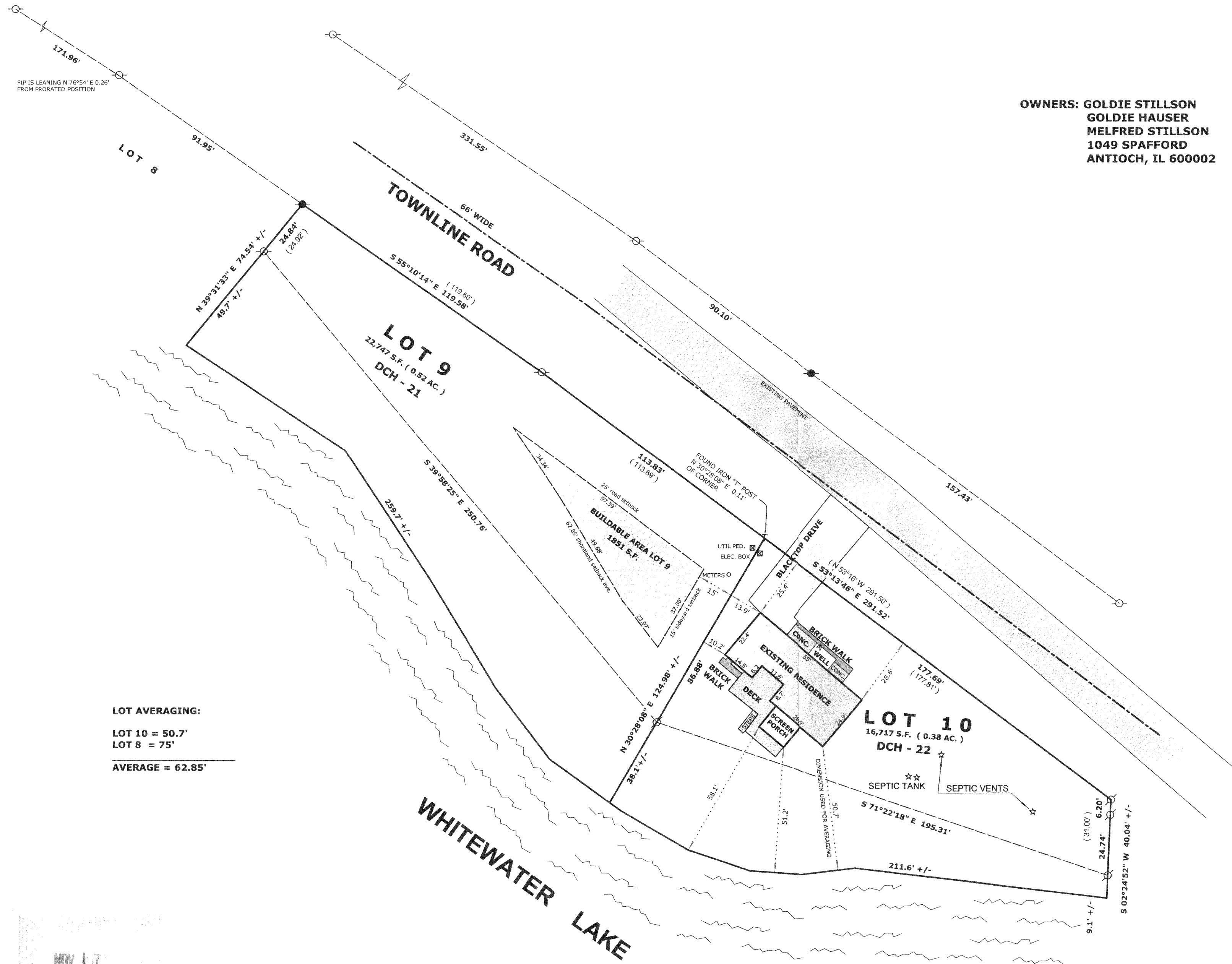

LOT AVERAGING:

LOT 10 = 50.7'
LOT 8 = 75'

AVERAGE = 62.85'

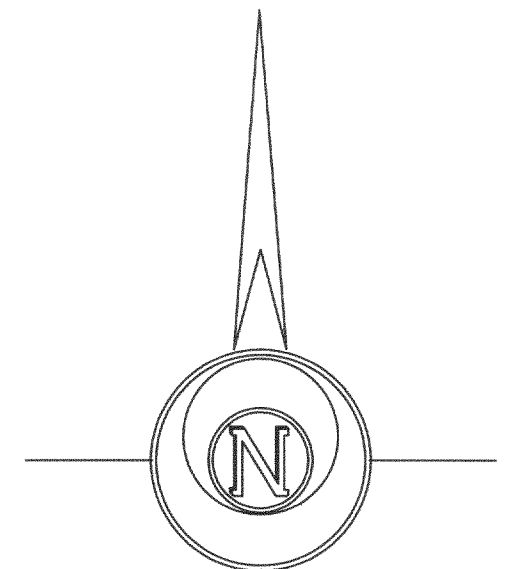

BEARINGS BASED ON PREVIOUS
SURVEY OF RECORD

LEGEND

- FOUND IRON PIPE
- FOUND IRON ROD
- FOUND COUNTY MONUMENT
- FOUND CONCRETE MONUMENT
- CHISEL CUT IN CONCRETE
- SET IRON ROD, 24" LONG, WEIGHING 1.5 LBS./LINEAL FT., 3/4" DIA.
- RECORDED AS DIMENSION
- EXISTING FENCE

SCALE: 1" = 30 FEET

"I hereby certify that the above described property has been surveyed by me or under my direction and that the above map is a true representation thereof and shows the size and location of the property, its exterior boundaries, the location of all visible structures and dimensions of all principal buildings thereon, boundary fences, apparent easements, roadways and visible encroachments, if any."

Mark L. Miritz
MARK L. MIRITZ
WISCONSIN REGISTERED
LAND SURVEYOR S-2582

REVISED OCT. 29, 2005

DATE: AUG. 18, 2005 JOB NO. 05.716

DCH-21
DCH-22

415-1050