

PLAT OF SURVEY

A PART OF LOT 2, THORNE HEIGHTS, a subdivision located in Section 35, Town 4 North, Range 15 East, Walworth County, Wisconsin. Described as follows to-wit: Beginning at the Most Southerly corner of said Lot 2; thence North 62°04' West along the Southerly line of said Lot 2, 76.23 feet; thence North 20°52' East 75.00 feet; thence North 46°25' West 135.28 feet to the shore line of Whitewater Lake; thence Northerly along said Shore line, 143.2 feet to the most Northerly corner of said Lot 2; thence South 25°56' East along the Northeasterly line of said Lot 2, 229.74 feet to the Easterly line of said Lot 2; thence South 20°52' West along said Easterly line, 117.62 feet to the place of beginning, subject to a right of way to be used by others over and along the following described parcel of land: Beginning at the most Southerly corner of said Lot 2; thence North 62°04' West along the Southerly line of said Lot 2, 76.23 feet; thence North 20°52' East 6.05 feet; thence South 62°04' East 76.23 feet; thence South 20°52' West 6.05 feet to the place of beginning.

Surveyed for: Richard Barney

Survey address: N.7395 Lake Island Road

WHITEWATER  
LAKE

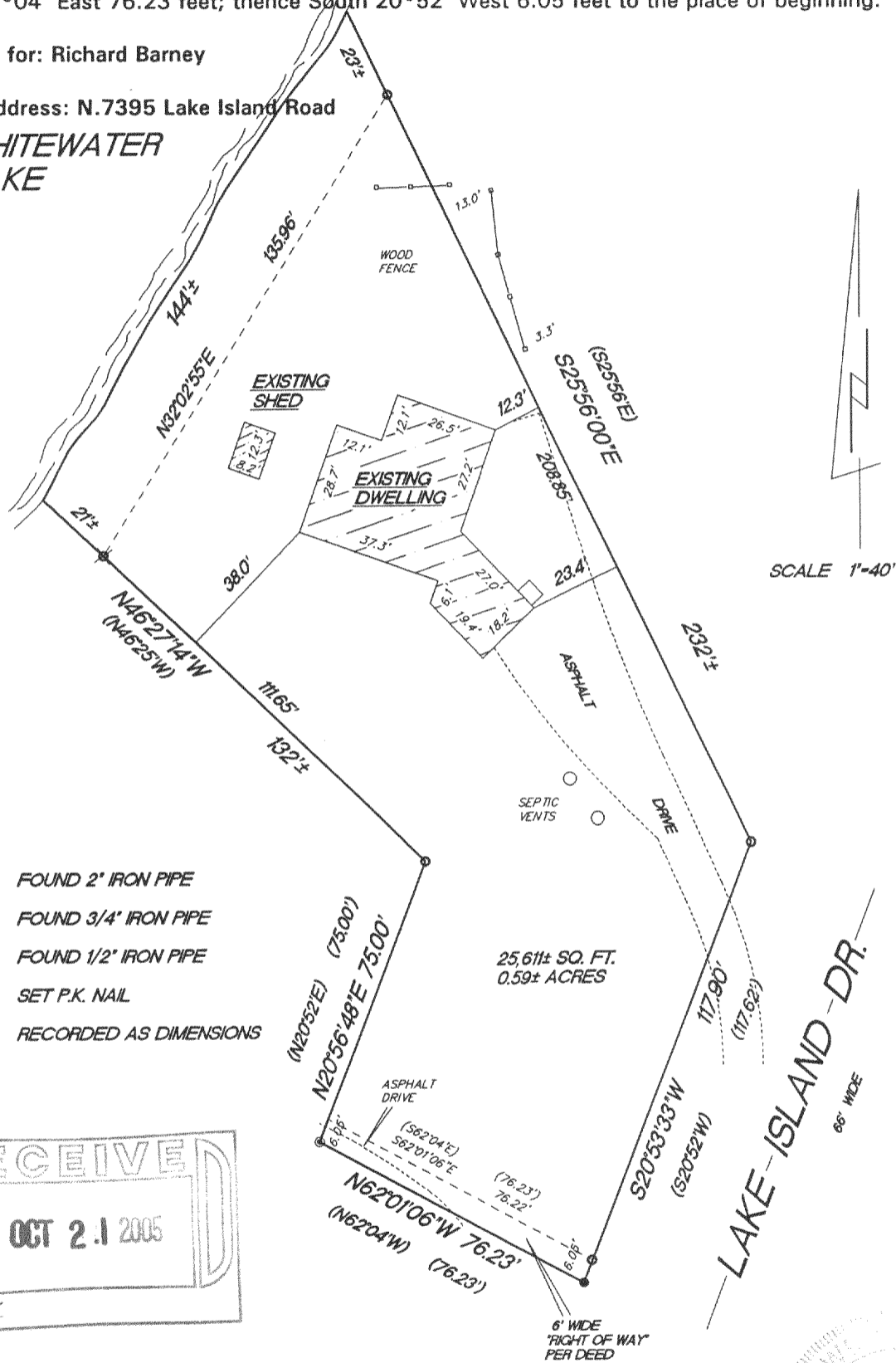

SCALE 1"=40'

- FOUND 2" IRON PIPE
- FOUND 3/4" IRON PIPE
- ⊗ FOUND 1/2" IRON PIPE
- ⊙ SET P.K. NAIL
- ( ) RECORDED AS DIMENSIONS

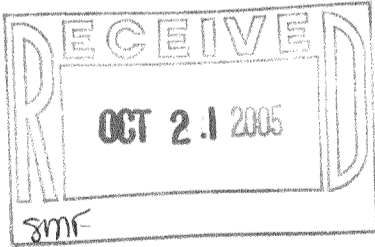

"I hereby certify that I have surveyed the above described property and that the above map is a true representation thereof and shows the size and location of the property, its exterior boundaries, the location of all visible structures and dimension of all principal buildings thereon, boundary fences, apparent easements, roadways and encroachments if any."

"This survey is made for the use of the present owners of the property, and also those who purchase, mortgage or guarantee the title thereto within one year from date hereof."

**KETTLE MORaine SURVEYING INC.**  
 W356 S9050 Godfrey Lane  
 Eagle Wisconsin 53119  
 P.O. Box 357  
 (262) 594-3484  
 Terrance E. Pisarek R.L.S.

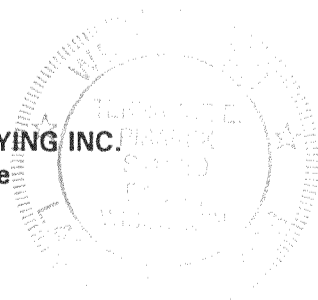

THIS IS NOT AN ORIGINAL SURVEY UNLESS THE SEAL IS RED.

8/25/05  
DATE

TEP  
FIELD WORK BY

TEP  
DRAWN BY

05144  
JOB NUMBER

DTH-2

415-1044