

# PLAT OF SURVEY

LOT 5, BLOCK 3, LUDTKE SUBDIVISION, located in the Southwest ¼ of Section 26, and the Southeast ¼ of the Southeast ¼ of Section 27, and the Northwest ¼ of the Northeast ¼ and the Northeast ¼ of the Northeast ¼ of Section 34, all in Town 4 North, Range 15 East, Walworth County, Wisconsin.

Surveyed for: Lyle Wiberg

Survey address: W8131 Bay View Dr.

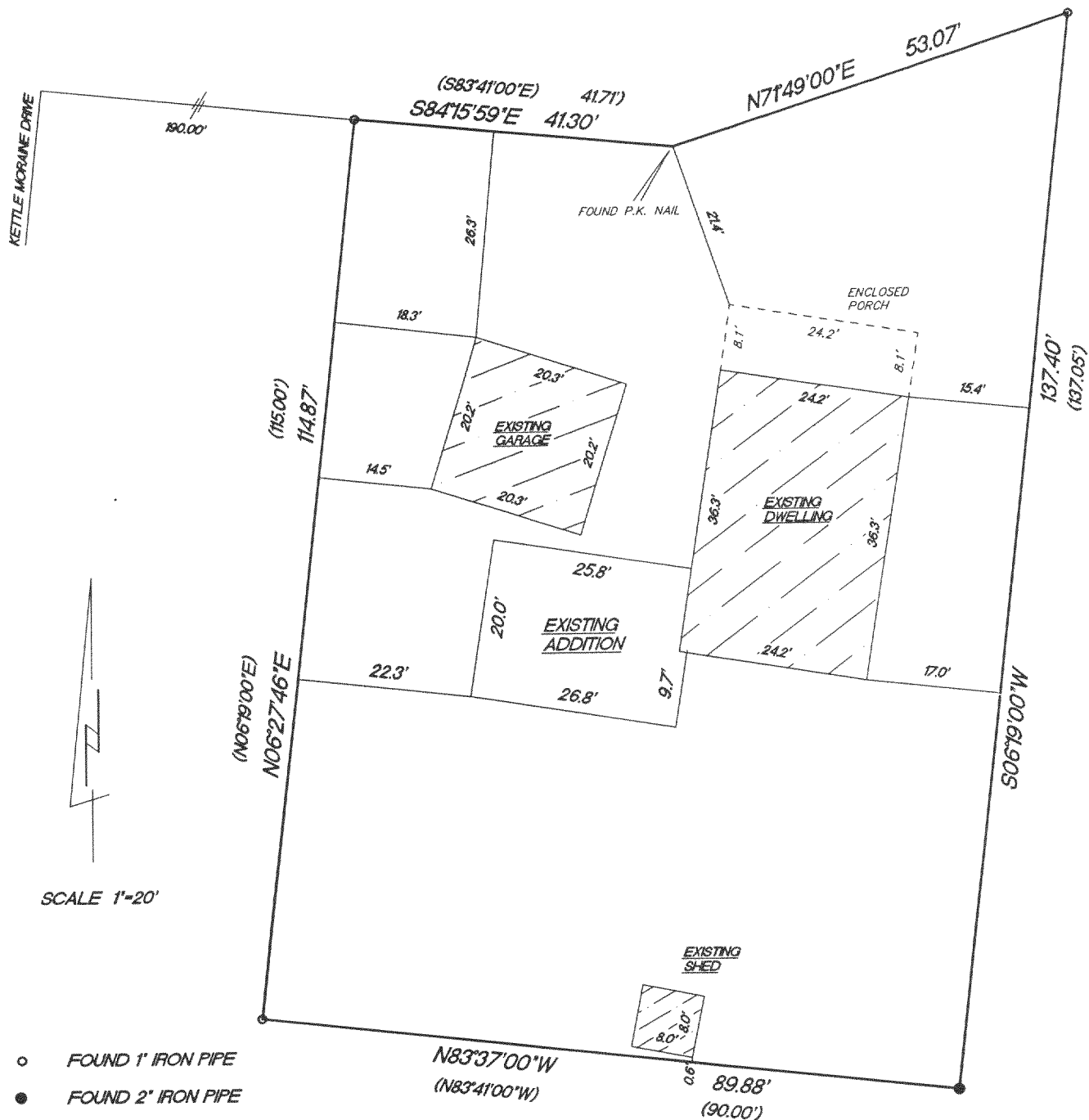
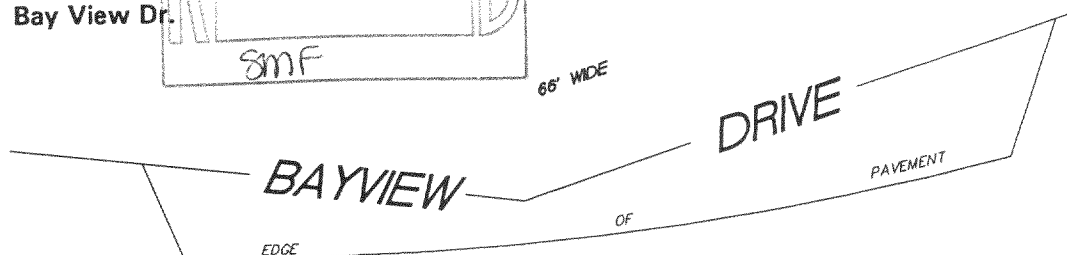
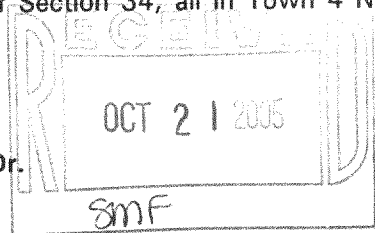

- FOUND 1" IRON PIPE
- FOUND 2" IRON PIPE
- ( ) RECORDED AS DIMENSIONS

"I hereby certify that I have surveyed the above described property and that the above map is a true representation thereof and shows the size and location of the property, its exterior boundaries, the location of all visible structures and dimension of all principal buildings thereon, boundary fences, apparent easements, roadways and encroachments if any."

"This survey is made for the use of the present owners of the property, and also those who purchase, mortgage or guarantee the title thereto within one year from date hereof."

KETTLE MORaine SURVEYING, INC.  
W356 S9050 Godfrey Lane  
Eagle Wisconsin 53119  
P.O. Box 357  
(262) 594-3484  
Terrance E. Pisarek R.L.S.

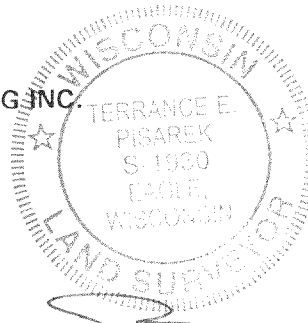

THIS IS NOT AN ORIGINAL SURVEY UNLESS THE SEAL IS RED.

REV. 10/7/05  
REV. 7/5/05

2/16/98

DATE

TEP

FIELD WORK BY

TEP

DRAWN BY

98024

JOB NUMBER

DL5-26

415-1042