

LAND-MARK SURVEYING

Mark L. Miritz

Wisconsin Registered Land Surveyor S-2582

N9330 Knuteson Drive
Whitewater, WI 53190
Phone: (262) 495-3284
FAX : (262) 495-8421
LAND-MARKSURVEYING.COM

PLAT OF SURVEY

LOT 6 OF STEWART RIDGE SUBDIVISION
LOCATED IN THE SW 1/4 OF SECTION 35,
TOWN 4 NORTH, RANGE 15 EAST, TOWN OF
WHITEWATER, WALWORTH COUNTY,
WISCONSIN.

ORDERED BY: BOB STRAND
STRAND BUILDERS
N477 FREEMONT ST.
WHITEWATER, WI. 53190

OWNERS: ALLAN R & LISA T. PECKA
1628 HARDING
NORTHFIELD, IL. 60093

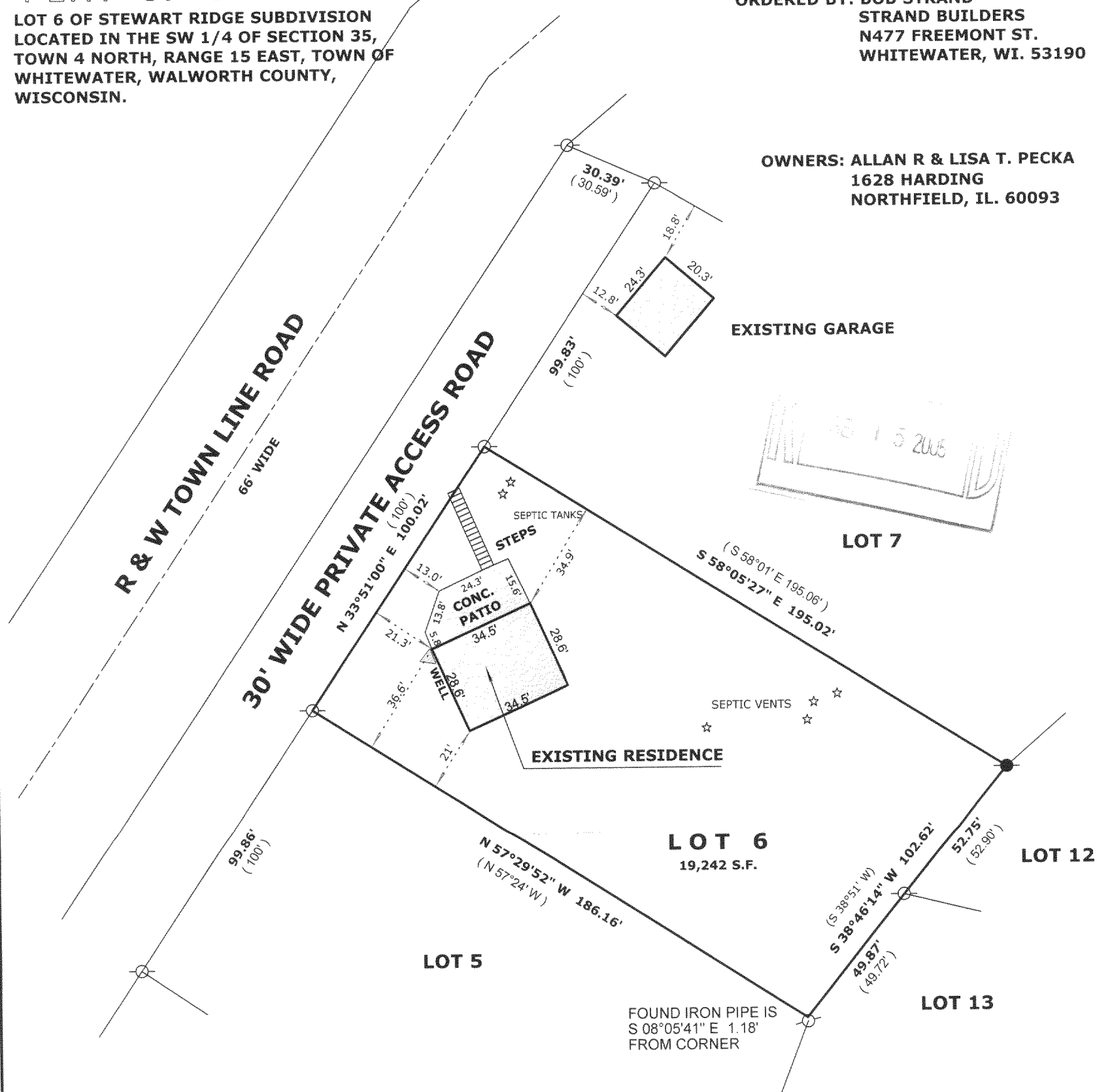

SUBJECT PROPERTY ADDRESS:
W7977 R & W TOWNLINE RD.
WHITEWATER, WI. 53190

LEGEND

- FOUND IRON PIPE
- FOUND IRON ROD
- FOUND COUNTY MONUMENT
- FOUND CONCRETE MONUMENT
- CHISEL CUT IN CONCRETE
- SET IRON ROD, 24" LONG, WEIGHING 1.5 LBS./LINEAL FT., 3/4" DIA.
- RECORDED AS DIMENSION
- EXISTING FENCE

SCALE: 1" = 40 FEET

"I hereby certify that the above described property has been surveyed by me or under my direction and that the above map is a true representation thereof and shows the size and location of the property, its exterior boundaries, the location of all visible structures and dimensions of all principal buildings thereon, boundary fences, apparent easements, roadways and visible encroachments, if any."

"This survey is made for the use of the present owners of the property, and also those who purchase, mortgage, or guarantee the title thereto within one year from date hereof."

MARK L. MIRITZ
WISCONSIN REGISTERED
LAND SURVEYOR S-2582

DATE: JUNE 30, 2005 JOB NO. 05.622



THE WEST LINE OF LOT 6 WAS
ASSUMED TO BEAR N 33°51' E
AS PLATTED

DSR 00006

15-1036