

LAND-MARK SURVEYING
Mark L. Miritz
Wisconsin Registered Land Surveyor S-2582

N9330 Knuteson Drive
Whitewater, WI 53190
Phone: (262) 495-3284
FAX : (262) 495-8421
LAND-MARKSURVEYING.COM

PLAT OF SURVEY

LOT 9 AND LOT 10, BLOCK 4, CHAPEL HILLS SUBDIVISION LOCATED IN THE SE 1/4 OF SECTION 34,
TOWN 4 NORTH, RANGE 15 EAST, WHITEWATER TOWNSHIP, WALWORTH COUNTY, WISCONSIN.

OWNERS: GOLDIE STILLSON
GOLDIE HAUSER
MELFRED STILLSON
1049 SPAFFORD
ANTIOCH, IL 600002

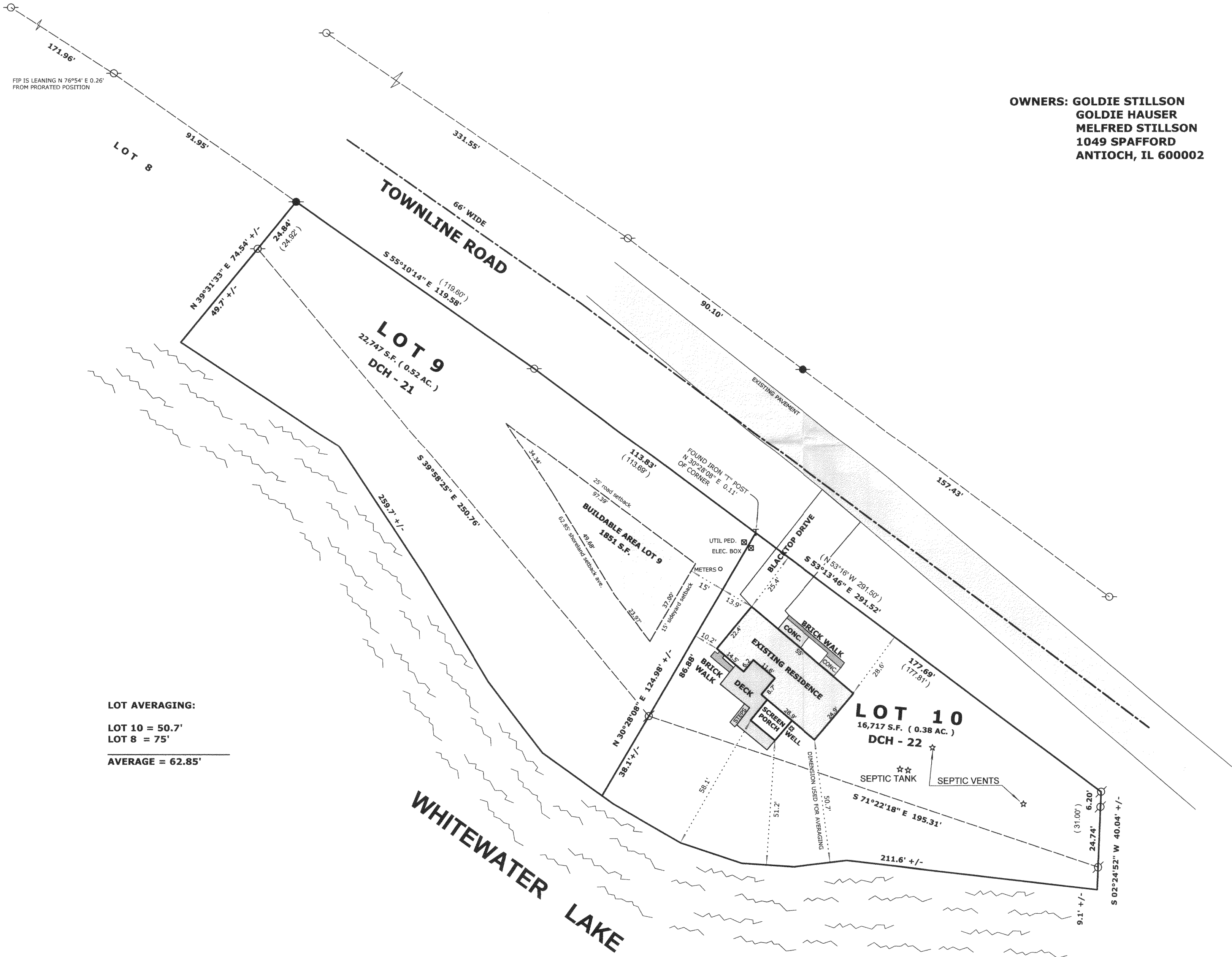

LOT AVERAGING:
LOT 10 = 50.7'
LOT 8 = 75'
AVERAGE = 62.85'

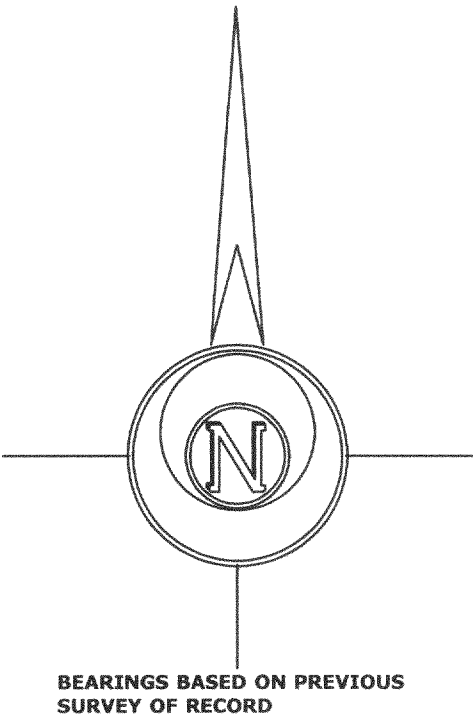

- LEGEND**
- FOUND IRON PIPE
 - FOUND IRON ROD
 - FOUND COUNTY MONUMENT
 - FOUND CONCRETE MONUMENT
 - CHISEL CUT IN CONCRETE
 - SET IRON ROD, 24" LONG, WEIGHING 1.5 LBS./LINEAL FT., 3/4" DIA.
 - RECORDED AS DIMENSION
 - EXISTING FENCE

SCALE: 1" = 30 FEET

"I hereby certify that the above described property has been surveyed by me or under my direction and that the above map is a true representation thereof and shows the size and location of the property, its exterior boundaries, the location of all visible structures and dimensions of all principal buildings thereon, boundary fences, apparent easements, roadways and visible encroachments, if any."

"This survey is made for the use of the present owners of the property, and also those who purchase, mortgage, or guarantee the title thereto within one year from date hereof."

Mark L. Miritz
MARK L. MIRITZ
WISCONSIN REGISTERED
LAND SURVEYOR S-2582
DATE: AUG. 18, 2005 JOB NO. 05.716



445-1035

DCH 81 88