

# LAND-MARK SURVEYING

Mark L. Miritz

Wisconsin Registered Land Surveyor S-2582

N9330 Knuteson Drive  
Whitewater, WI 53190  
Phone: (262) 495-3284  
FAX : (262) 495-8421  
LANDMARKSURVEYING.COM

## PLAT OF SURVEY

LOT 9 OF BAYVIEW ESTATES, LOCATED IN  
GOVERNMENT LOTS 1 & 2, IN THE SE 1/4 OF  
SECTION 26, T. 4 N., R. 15 E., COUNTY OF  
WALWORTH, STATE OF WISCONSIN.

OWNER: GERHARD O. STEGEMANN TRUST  
THERESA M. STEGEMANN TRUST  
N7826 HILLSIDE DR.  
WHITEWATER, WI. 53190

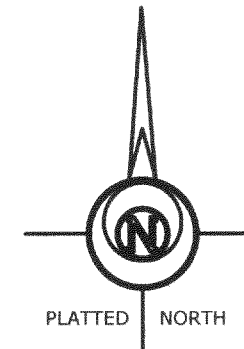
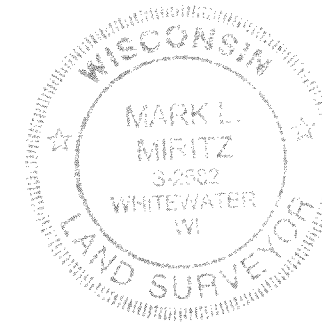
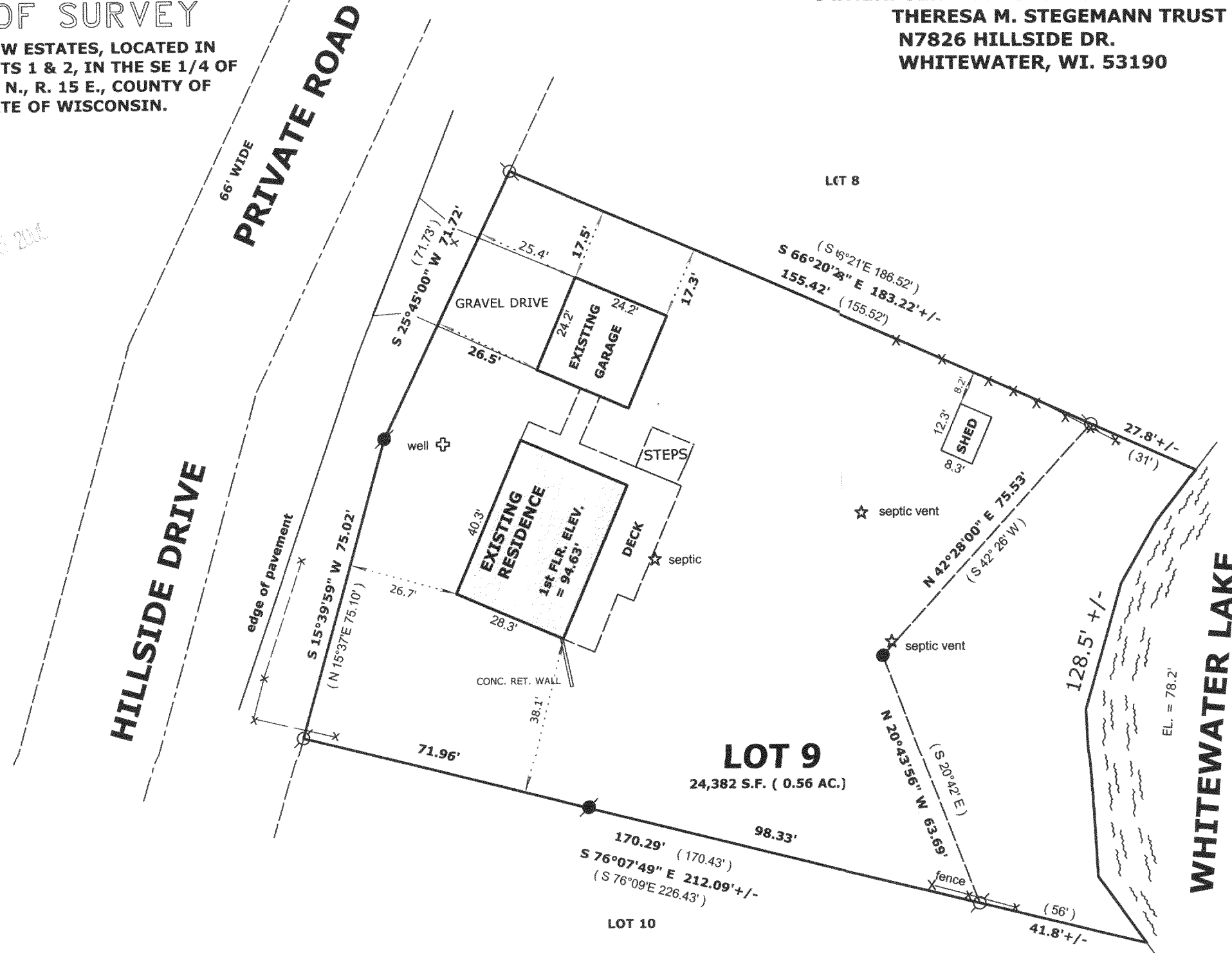

### LEGEND

- FOUND IRON PIPE
- FOUND IRON ROD
- FOUND COUNTY MONUMENT
- FOUND CONCRETE MONUMENT
- CHISEL CUT IN CONCRETE
- SET IRON ROD, 24" LONG, WEIGHING 1.5 LBS./LINEAL FT., 3/4" DIA.
- ( x x ) RECORDED AS DIMENSION
- EXISTING FENCE

SCALE: 1" = 30 FEET

"I hereby certify that the above described property has been surveyed by me or under my direction and that the above map is a true representation thereof and shows the size and location of the property, its exterior boundaries, the location of all visible structures and dimensions of all principal buildings thereon, boundary fences, apparent easements, roadways and visible encroachments, if any."  
"This survey is made for the use of the present owners of the property, and also those who purchase, mortgage, or guarantee the title thereto within one year from date hereof."

*Mark L. Miritz*  
MARK L. MIRITZ  
WISCONSIN REGISTERED  
LAND SURVEYOR S-2582

REVISED SEPTEMBER 7, 2005 TO SHOW GARAGE "AS BUILT"

DATE: FEB. 27, 2005 JOB NO. 05.214

45-1034

DBUE-9