

Job No. 60/68

HOWARD E. HANSEN

Wisconsin Land Surveyor

1632 DOUGLAS AVENUE

RACINE, WISCONSIN

PLAT OF SURVEY

Res. Phone MEIrose 4-0565

Office Phone MEIrose 7-3346

OF PROPERTY OF THRIFTY BUILDERS INC.

described as follows: LOT # 2 ROSE CREST ADDITION, CITY OF
WHITEWATER, WALWORTH COUNTY, WISCONSIN

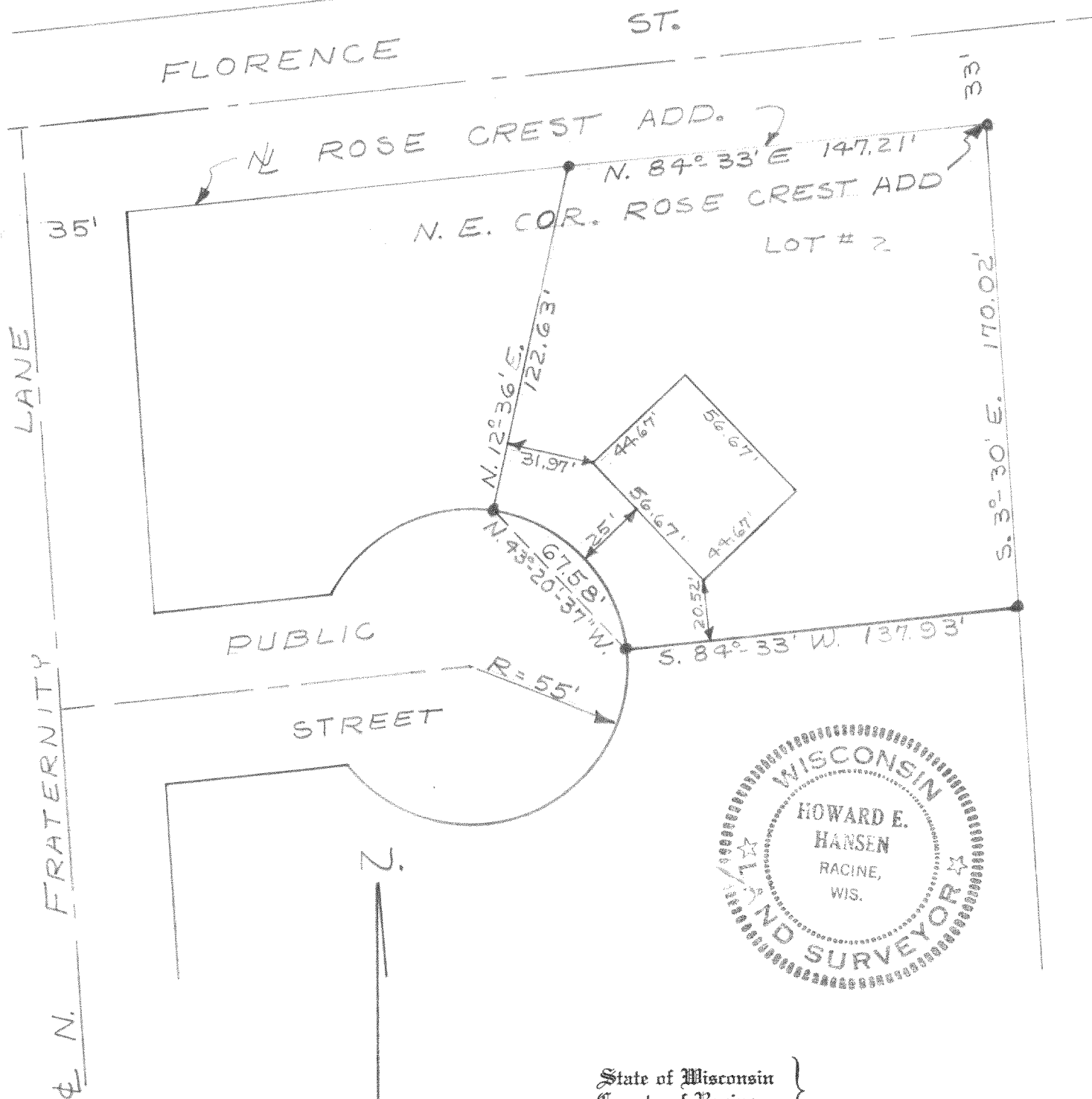

SCALE - 1" = 50'
• DENOTES IRON STAKE

State of Wisconsin
County of Racine

I, H. E. HANSEN, do hereby certify that I have surveyed the property described above according to official records, and that the plat above drawn is a correct representation of said survey.

RECEIVED FOR FILING JAN 29 1975

RACINE COUNTY SURVEYOR

BY Maeline C. Rosato
DEPUTY FOR RECORDS

Racine, Wis., 6-2, 1961

Howard E. Hansen

SAGINE COUNTY SURVEYOR FILE NO. 4448

12C 00002

415-1032