

LAND-MARK SURVEYING

Mark L. Miritz

Wisconsin Registered Land Surveyor S-2582

N9330 Knuteson Drive

Whitewater, WI 53190

Phone: (262) 495-3284

FAX : (262) 495-8421

LAND-MARKSURVEYING.COM

PLAT OF SURVEY

LOT 10 OF BLOCK 2 OF MINNIESKA SUBDIVISION
LOCATED IN THE NORTHEAST 1/4 OF SECTION 35,
TOWN 4 NORTH, RANGE 15 EAST, WALWORTH COUNTY,
WISCONSIN.

WHITEWATER LAKE

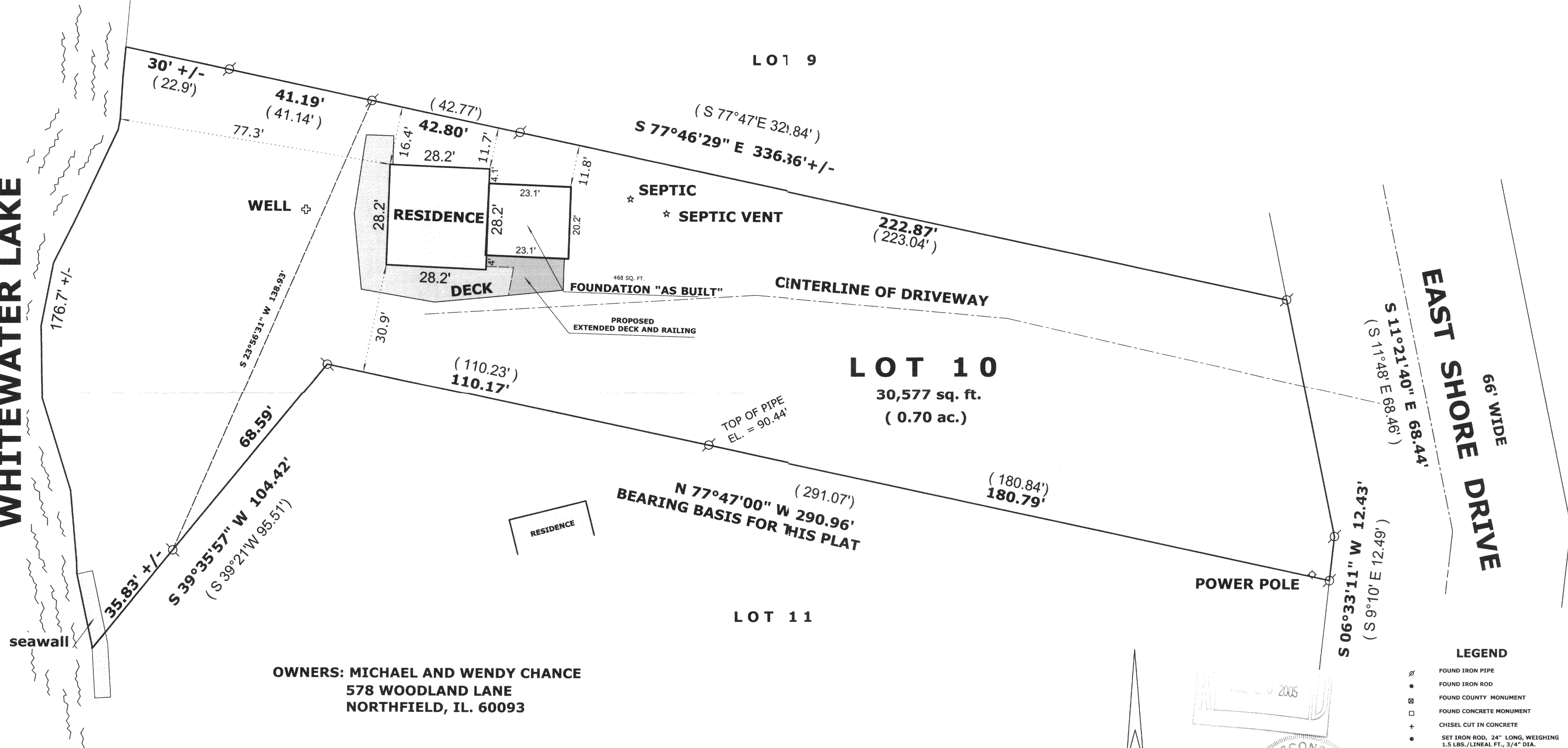

OWNERS: MICHAEL AND WENDY CHANCE
578 WOODLAND LANE
NORTHFIELD, IL. 60093

SUBJECT PROPERTY ADDRESS: N 7501 E. LAKE SHORE DR.
WHITEWATER, WI. 53190

EAST SHORE DRIVE
66' WIDE

LEGEND

- FOUND IRON PIPE
- FOUND IRON ROD
- FOUND COUNTY MONUMENT
- FOUND CONCRETE MONUMENT
- CHISEL CUT IN CONCRETE
- SET IRON ROD, 24" LONG, WEIGHING 1.5 LBS./LINEAL FT., 3/4" DIA.
- RECORDED AS DIMENSION
- EXISTING FENCE

SCALE: 1" = 20 FEET

"I hereby certify that the above described property has been surveyed by me or under my direction and that the above map is a true representation thereof and shows the size and location of the property, its exterior boundaries, the location of all visible structures and dimensions of all principal buildings thereon, boundary fences, apparent easements, roadways and visible encroachments, if any."

"This survey is made for the use of the present owners of the property, and also those who purchase, mortgage, or guarantee the title thereto within one year from date hereof."

Mark L. Miritz
MARK L. MIRITZ
WISCONSIN REGISTERED
LAND SURVEYOR S-2582

REVISED 11/30/04 PROPOSED
ADDITION ADDED TO PLAT

REVISED FEB. 14, 2005 TO SHOW FOUNDATION "AS BUILT"

DATE: OCT. 22, 2004 JOB NO. 04.1012

4/5-10/10

DM 0003