

ABELL SURVEYING & MAPPING

1140 SEQUOIA STREET • DELAVAN, WISCONSIN 53115
262-728-6737

NOTE: BEARINGS ARE REFERENCED TO THE
RECORDED SUBDIVISION PLAT.



SCALE 1"=20'

LEGEND

- ⊙ - IRON PIPE FOUND
- WP - WOOD PORCH
- △ - UTILITY POLE
- - OVERHEAD UTILITY LINES
- * - WOOD BOARD FENCE
- XX - LOW WIRE FENCE
- () - RECORDED AS

PLAT OF SURVEY OF

LOT 26, BLOCK 2, MORaine HEIGHTS, LOCATED
IN T4N, R15E, WALWORTH COUNTY, WISCONSIN.

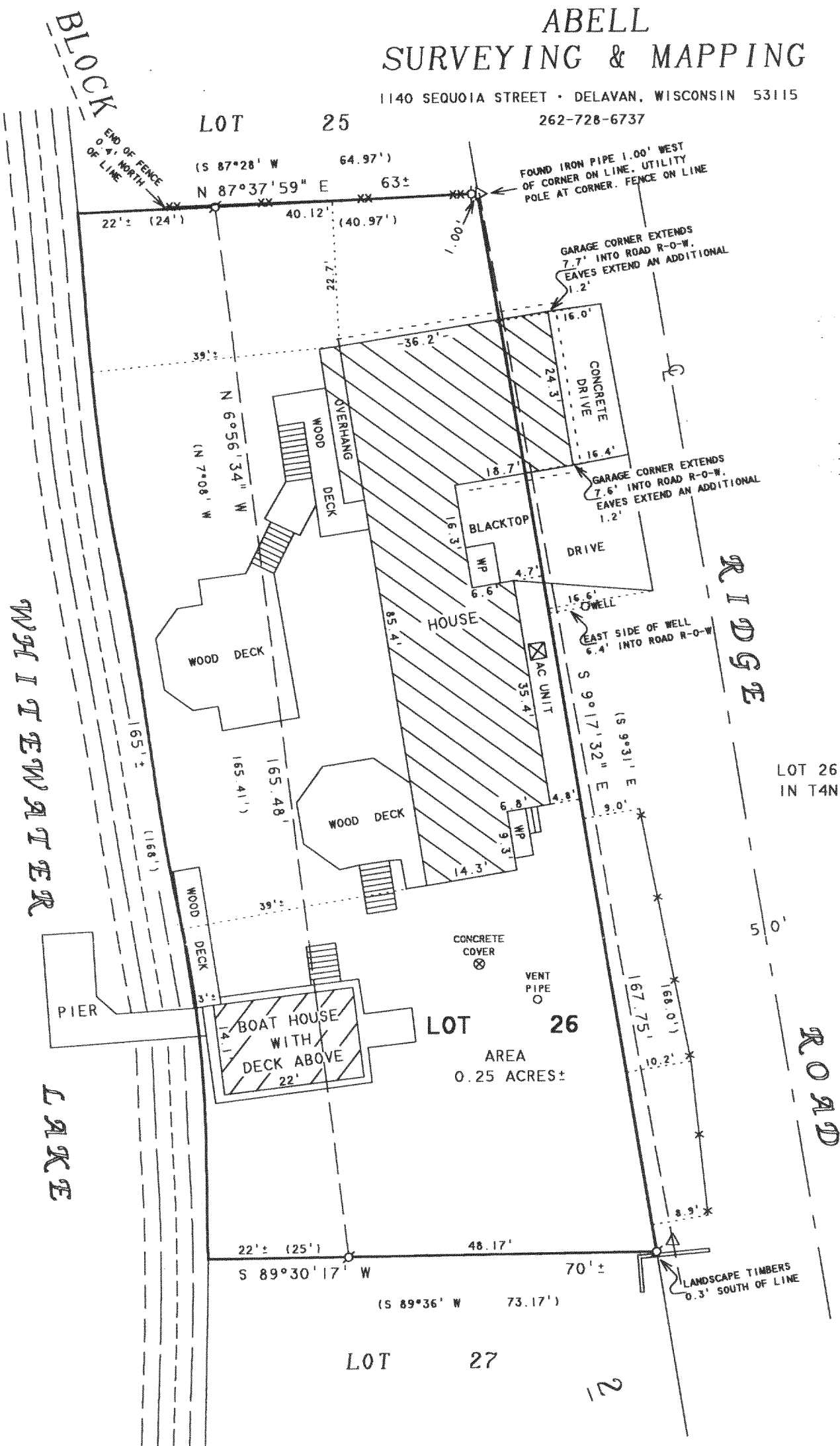

I HEREBY CERTIFY THAT I HAVE SURVEYED THE ABOVE DESCRIBED PROPERTY AND THAT THE ABOVE MAP IS A TRUE REPRESENTATION THEREOF AND SHOWS THE SIZE AND LOCATION OF THE PROPERTY, ITS EXTERIOR BOUNDARIES, THE LOCATION OF ALL VISIBLE STRUCTURES AND DIMENSIONS OF ALL PRINCIPAL BUILDINGS THEREON, BOUNDARY FENCES, APPARENT EASEMENTS, ROADWAYS AND VISIBLE ENCROACHMENTS, IF ANY, TO THE BEST OF MY KNOWLEDGE AND BELIEF.

THIS SURVEY IS MADE FOR THE USE OF THE PRESENT OWNERS OF THE PROPERTY, AND ALSO THOSE WHO PURCHASE, MORTGAGE, OR GUARANTEE THE TITLE THERETO WITHIN ONE (1) YEAR FROM DATE HEREON.

ORDERED BY: MICHAEL GOLLINGER
307 BRODIE COURT
NAPERVILLE, IL 60540

DAVID F. ABELL
WISCONSIN REGISTERED LAND SURVEYOR, S-1596

June 23, 2005

DATE: June 23, 2005 JOB NUMBER - 05062
NOTE: THIS IS NOT A CERTIFIED COPY UNLESS SEALED.

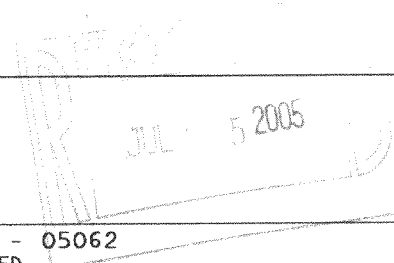

DMH 00059

415-1014