

PLAT OF SURVEY

LOCATION: Lakeshore Drive, Whitewater, Wisconsin

LEGAL DESCRIPTION: Lot 3 in SHERDA WOODS SUBDIVISION, a subdivision of a part of the Fractional Southwest 1/4 of the Southwest 1/4 of Section 25, Township 4 North, and a part of the Fractional Southeast 1/4 of the Southeast 1/4 of Section 26, Township 4 North, Range 15 East, recorded in the Office of the Register of Deeds for Walworth County, Wisconsin, in Volume 14 of Plats at Pages 7 and 8.

February 1, 2005

Revised Drawing April 19, 2005

Survey No. 97804

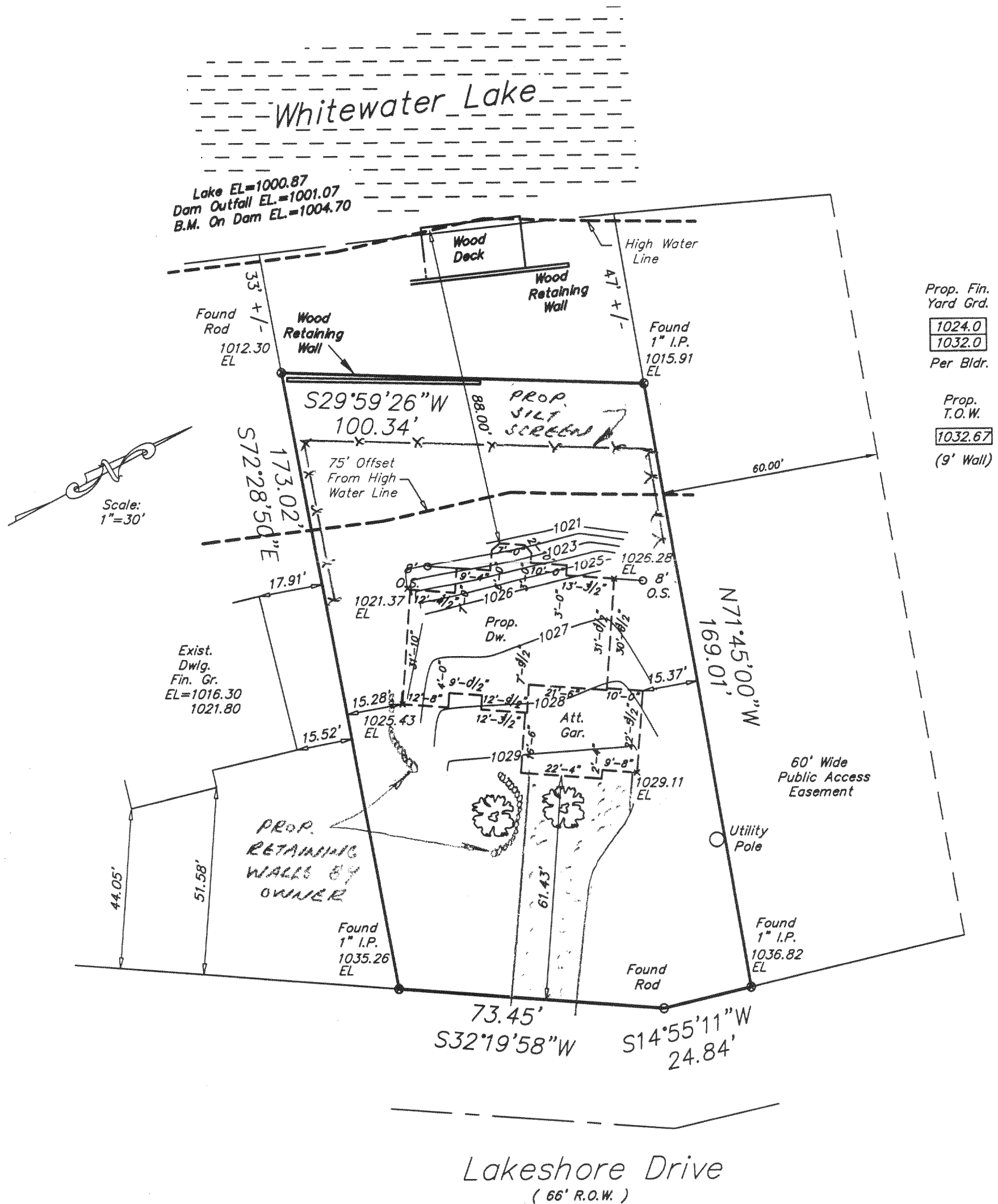

METROPOLITAN SURVEY SERVICE, INC.

REGISTERED LAND SURVEYORS AND CIVIL ENGINEERS

5200 W. LOOMIS ROAD GREENDALE, WI 53129

PH. (414) 529-5380 FAX (414) 529-9787

email address survey@bizwi.rr.com

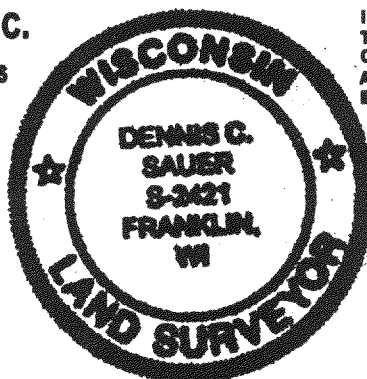

I HEREBY CERTIFY THAT I HAVE SURVEYED THE ABOVE DESCRIBED PROPERTY AND THAT THE ABOVE MAP IS A TRUE REPRESENTATION THEREOF AND SHOWS THE SIZE AND LOCATION OF THE PROPERTY. ITS EXTERIOR BOUNDARIES, THE LOCATION OF ALL VISIBLE STRUCTURES AND DIMENSIONS OF ALL PRINCIPAL BUILDINGS THEREON, BOUNDARY FENCES, APPARENT EASEMENTS AND ROADWAYS AND VISIBLE ENCROACHMENT, IF ANY.

THIS SURVEY IS MADE FOR THE EXCLUSIVE USE OF THE PRESENT OWNERS OF THE PROPERTY, AND ALSO THOSE WHO PURCHASE, MORTGAGE, OR GUARANTEE THE TITLE THERETO WITHIN ONE (1) YEAR FROM THE DATE HEREOF.

SIGNED

Dennis C. Sauer

Dennis C. Sauer

Registered Land Surveyor 8-2421

MAY 4 2005

415-1009

DSP 00003