

LAND-MARK SURVEYING

Mark L. Miritz

Wisconsin Registered Land Surveyor S-2582

N9330 Knuteson Drive
Whitewater, WI 53190
Phone: (262) 495-3284
FAX: (262) 495-8421
LAND-MARKSURVEYING.COM

PLAT OF SURVEY

LOT 3 OF CERTIFIED SURVEY MAP NO. 2749,
RECORDED IN VOL. 16 ON PAGES 116 AND 117,
LOCATED IN PART OF THE SOUTHWEST 1/4
OF THE SOUTHWEST 1/4 OF SECTION 30,
TOWN 4 NORTH, RANGE 15 EAST, TOWN OF
WHITEWATER, WALWORTH COUNTY, WISCONSIN.

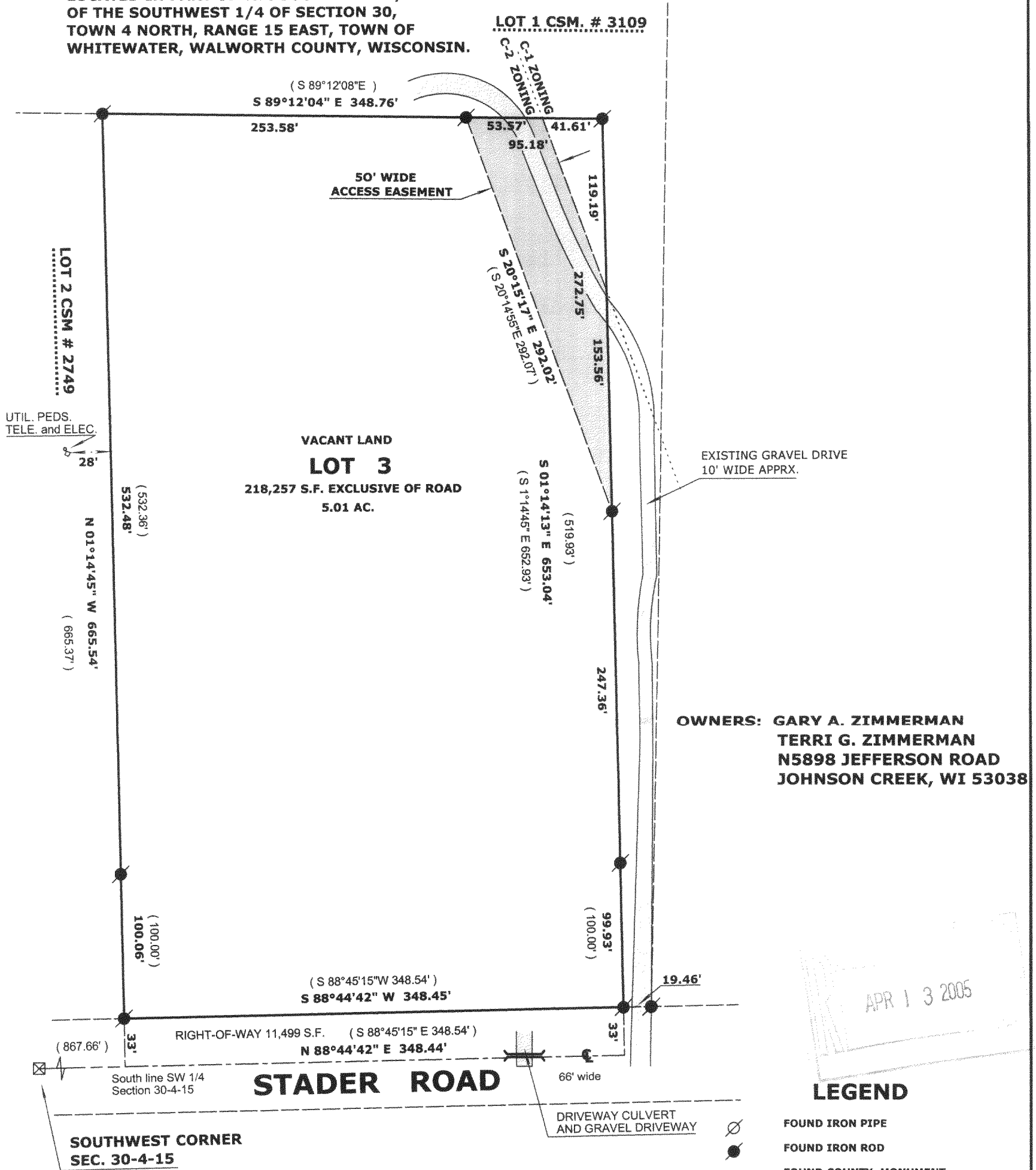

OWNERS: GARY A. ZIMMERMAN
TERRI G. ZIMMERMAN
N5898 JEFFERSON ROAD
JOHNSON CREEK, WI 53038

LEGEND

- FOUND IRON PIPE
- FOUND IRON ROD
- FOUND COUNTY MONUMENT
- FOUND CONCRETE MONUMENT
- CHISEL CUT IN CONCRETE
- SET IRON ROD, 24" LONG, WEIGHING 1.5 LBS./LINEAL FT., 3/4" DIA.
- (x x) RECORDED AS DIMENSION
- x — x — EXISTING FENCE

SCALE: 1" = 80 FEET

"I hereby certify that the above described property has been surveyed by me or under my direction and that the above map is a true representation thereof and shows the size and location of the property, its exterior boundaries, the location of all visible structures and dimensions of all principal buildings thereon, boundary fences, apparent easements, roadways and visible encroachments, if any."
"This survey is made for the use of the present owners of the property, and also those who purchase, mortgage, or guarantee the title thereto within one year from date hereof."

MARK L. MIRITZ
WISCONSIN REGISTERED
LAND SURVEYOR S-2582

DATE: MAR. 31, 2005 JOB NO. 05.316

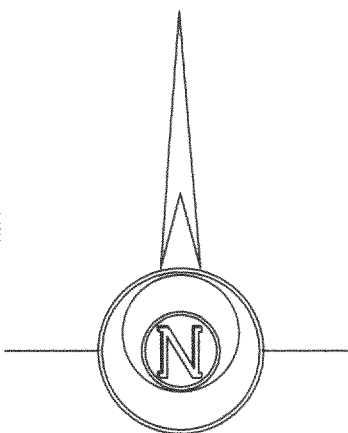
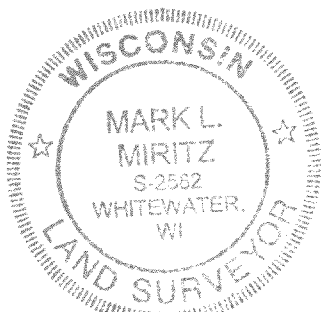

REFERENCED TO CSM # 2749
AND THE WISCONSIN
STATE PLANE COORDINATE SYSTEM
SOUTH ZONE

DA274900003

415-1008