

ABELL
SURVEYING & MAPPING

1140 SEQUOIA STREET • DELAVAN, WISCONSIN 53115
262-728-6737

PLAT OF SURVEY OF

LOT 11, BLOCK 1, MORaine PARK SUBDIVISION,
LOCATED IN T4N, R15E, WALWORTH COUNTY, WISCONSIN.

NOTE: BEARINGS ARE REFERENCED TO THE
RECORDED SUBDIVISION PLAT.



SCALE 1"=20'

LEGEND

- - IRON PIPE FOUND
- - IRON ROD FOUND
- △ - UTILITY POLE
- () - RECORDED AS

MAR 23 2005

I, DAVID F. ABELL, DO HEREBY CERTIFY THAT I HAVE SURVEYED THE PROPERTY HEREON
DESCRIBED ACCORDING TO THE OFFICIAL RECORDS AND THAT THE PLAT HEREON IS A
CORRECT REPRESENTATION OF THE PROPERTY LINES TO THE BEST OF MY KNOWLEDGE AND
BELIEF.

David F. Abell

DAVID F. ABELL
WISCONSIN REGISTERED LAND SURVEYOR, S-1596

January 10, 2005

DATE: JANUARY 10, 2005 JOB NUMBER - 99050H
NOTE: THIS IS NOT A CERTIFIED COPY UNLESS SEALED.

ORDERED BY: SCOTT EHLERT (BUILDER)
291 COBURN LANE
WHITWATER, WI 53190

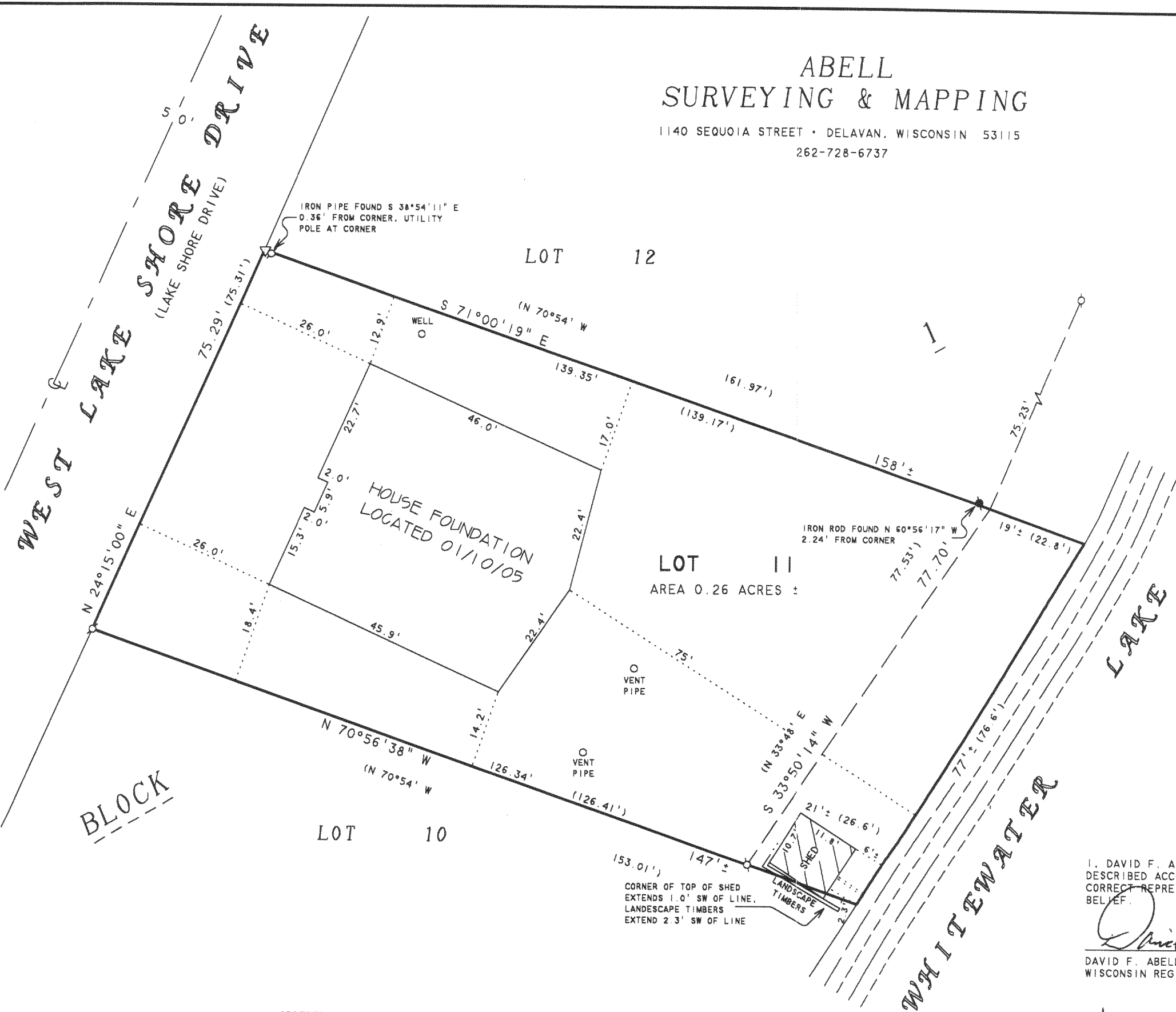

415-1006

DMF 00011