

415-1004

# ABELL SURVEYING & MAPPING

1140 SEQUOIA STREET • DELAVAN, WISCONSIN 53115  
262-728-6737

## PLAT OF SURVEY OF

LOT 11, BLOCK 1, MORaine PARK SUBDIVISION,  
LOCATED IN T4N, R15E, WALWORTH COUNTY, WISCONSIN.

NOTE: BEARINGS ARE REFERENCED TO THE  
RECORDED SUBDIVISION PLAT.



SCALE 1"=20'

### LEGEND

- - IRON PIPE FOUND
- - IRON ROD FOUND
- △ - UTILITY POLE
- ( ) - RECORDED AS

I, DAVID F. ABELL, DO HEREBY CERTIFY THAT I HAVE SURVEYED THE PROPERTY HEREON DESCRIBED ACCORDING TO THE OFFICIAL RECORDS AND THAT THE PLAT HEREON IS A CORRECT REPRESENTATION OF THE PROPERTY LINES TO THE BEST OF MY KNOWLEDGE AND BELIEF.

*David F. Abell*

DAVID F. ABELL  
WISCONSIN REGISTERED LAND SURVEYOR, S-1596

August 31, 2004

DATE: \_\_\_\_\_ JOB NUMBER - 99050F  
NOTE: THIS IS NOT A CERTIFIED COPY UNLESS SEALED.

MAR 23 2005

DMPOON

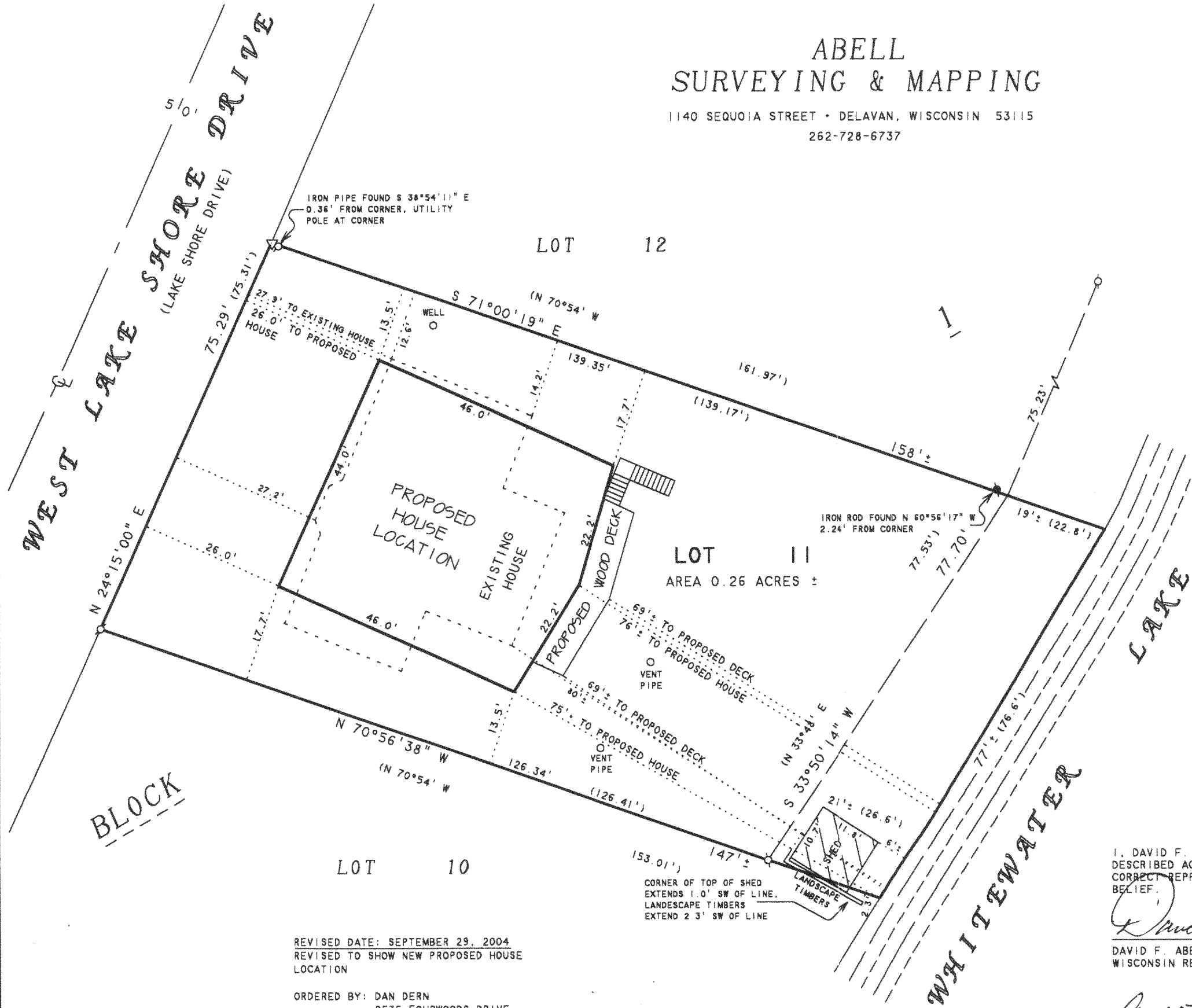

REVISED DATE: SEPTEMBER 29, 2004  
REVISED TO SHOW NEW PROPOSED HOUSE  
LOCATION

ORDERED BY: DAN DERN  
2535 FOURWOODS DRIVE  
ROCKFORD, IL 61114