

ABELL SURVEYING & MAPPING

1140 SEQUOIA STREET • DELAVAN, WISCONSIN 53115
262-728-6737

DEERWOOD DRIVE

66 FEET WIDE

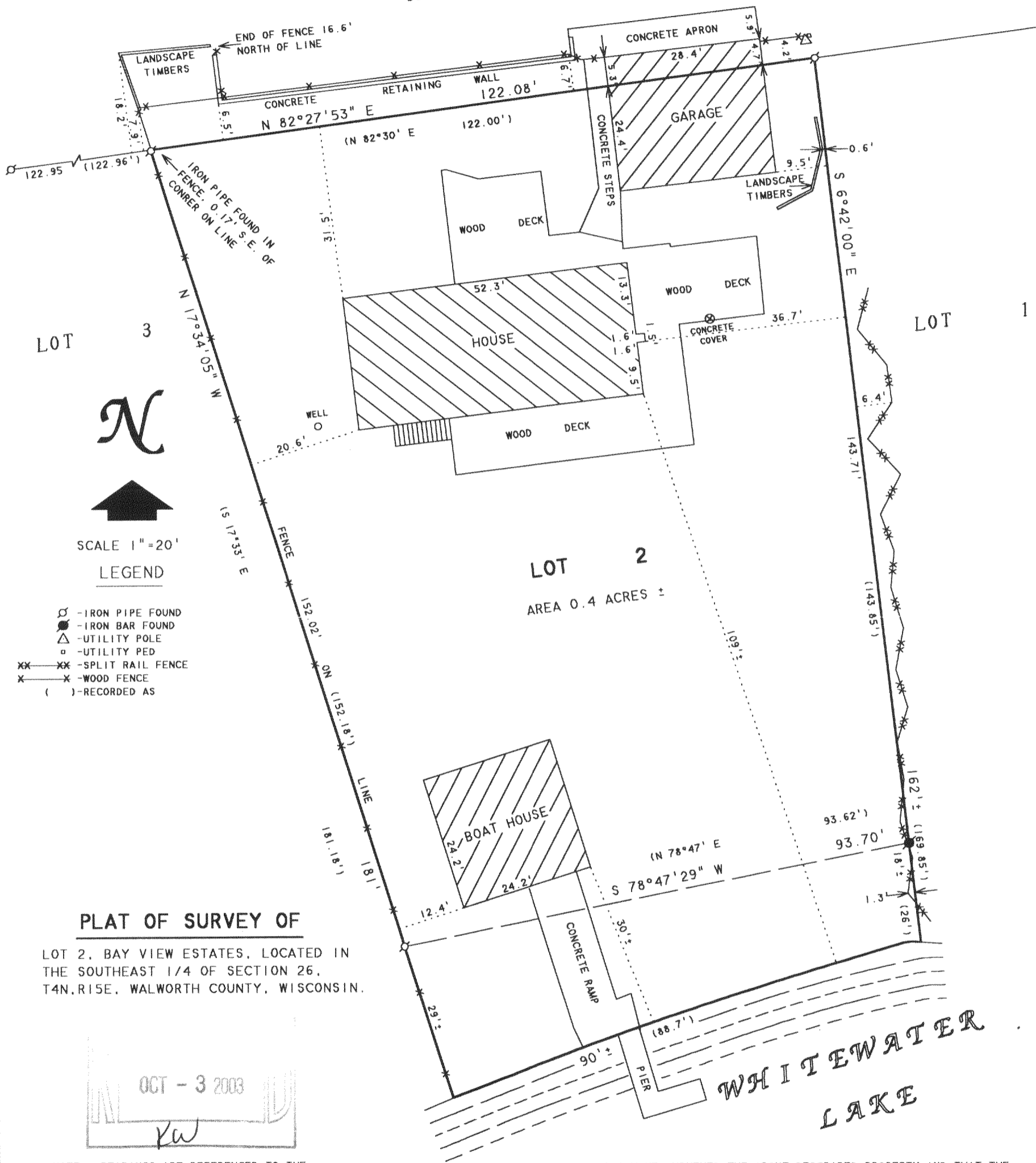

LOT 3

LOT 1

LOT 2
AREA 0.4 ACRES ±

N

↑

SCALE 1" = 20'

LEGEND

- - IRON PIPE FOUND
- - IRON BAR FOUND
- △ - UTILITY POLE
- - UTILITY PED
- XX - SPLIT RAIL FENCE
- X - WOOD FENCE
- () - RECORDED AS

PLAT OF SURVEY OF

LOT 2, BAY VIEW ESTATES, LOCATED IN THE SOUTHEAST 1/4 OF SECTION 26, T4N. R15E, W40W, WALWORTH COUNTY, WISCONSIN.

OCT - 3 2003

KW

NOTE: BEARINGS ARE REFERENCED TO THE RECORDED SUBDIVISION PLAT.

I HEREBY CERTIFY THAT I HAVE SURVEYED THE ABOVE DESCRIBED PROPERTY AND THAT THE ABOVE MAP IS A TRUE REPRESENTATION THEREOF AND SHOWS THE SIZE AND LOCATION OF THE PROPERTY, ITS EXTERIOR BOUNDARIES, THE LOCATION OF ALL VISIBLE STRUCTURES AND DIMENSIONS OF ALL PRINCIPAL BUILDINGS THEREON, BOUNDARY FENCES, APPARENT EASEMENTS, ROADWAYS AND VISIBLE ENCROACHMENTS, IF ANY, TO THE BEST OF MY KNOWLEDGE AND BELIEF.

THIS SURVEY IS MADE FOR THE USE OF THE PRESENT OWNERS OF THE PROPERTY, AND ALSO THOSE WHO PURCHASE, MORTGAGE, OR GUARANTEE THE TITLE THERETO WITHIN ONE (1) YEAR FROM DATE HEREON.

David F. Abell

DAVID F. ABELL
WISCONSIN REGISTERED LAND SURVEYOR, S-1596

July 10, 2003

DATE: July 10, 2003 JOB NUMBER - 03089
NOTE: THIS IS NOT A CERTIFIED COPY UNLESS SEALED.

ORDERED BY: CENTURY 21 - WALTON REALTY
202 EAST MAIN STREET
WHITEWATER, WI. 53190