

DTH-17

# PLAT OF SURVEY

LOT 17 OF THORNE HEIGHTS  
LOCATED IN THE SE 1/4 OF THE SW 1/4  
SECTION 35  
TOWN 4 NORTH, RANGE 15 EAST  
WALWORTH COUNTY, WISCONSIN

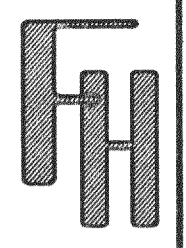

PLAT OF SURVEY  
LOT 17 OF THORNE HEIGHTS

WORK ORDERED BY:  
JEFF KRAHN  
P.O. BOX 243  
WHITEWATER, WI 53190

FARRIS, HANSEN & ASSOCIATES, INC.  
Engineering, Architecture, Surveying  
7 Ridgeway Court P.O. Box 437  
ELKHORN, WISCONSIN 53121  
Office: (262) 723-2098  
Fax: (262) 723-6886

REVISIONS

PROJECT NO.  
5027  
DATE:  
08/29/02  
SHEET NO.  
1 OF 1

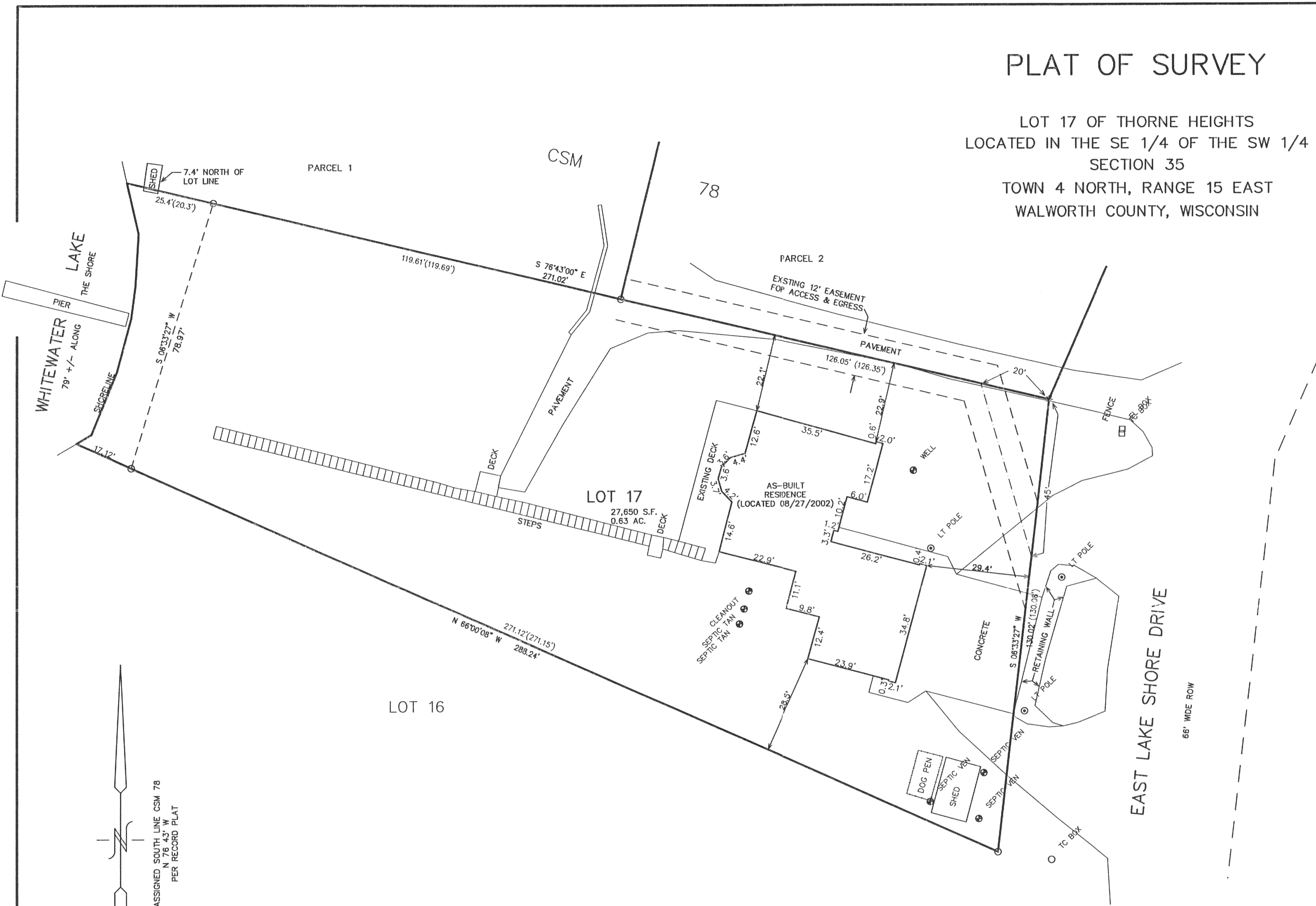

ASSIGNED SOUTH LINE CSM 78  
N 76.43° W  
PER RECORD PLAT

- \* = SET RAILROAD SPIKE
- = FOUND IRON PIPE STAKE 1" DIA.
- ( XXX ) = RECORDED AS

NOTE: COPIES OF THIS MAP TO WHICH THE FOLLOWING CERTIFICATE WILL APPLY ARE BLUE LINE PRINTS SHOWING SURVEYOR'S ORIGINAL SEAL AND SIGNATURE IN BLACK INK. COPIES BY ANY OTHER MEANS MAY HAVE ALTERATIONS WHICH DO NOT REPRESENT THE SURVEYOR'S WORK PRODUCT.

I HEREBY CERTIFY THAT THE ABOVE DESCRIBED PROPERTY HAS BEEN SURVEYED UNDER MY DIRECTION AND THAT THE ABOVE MAP IS A TRUE REPRESENTATION THEREOF AND SHOWS THE SIZE AND LOCATION OF THE PROPERTY AND ITS EXTERIOR BOUNDARIES. THIS SURVEY IS MADE FOR THE USE OF THE PRESENT OWNERS OF THE PROPERTY, AND ALSO THOSE WHO PURCHASE, MORTGAGE, OR GUARANTEE THE TITLE THERETO WITHIN ONE YEAR FROM THE DATE HEREOF.

DATED: 08/29/2002

*Peter S. Gordon*  
PETER S. GORDON R.L.S. 2101

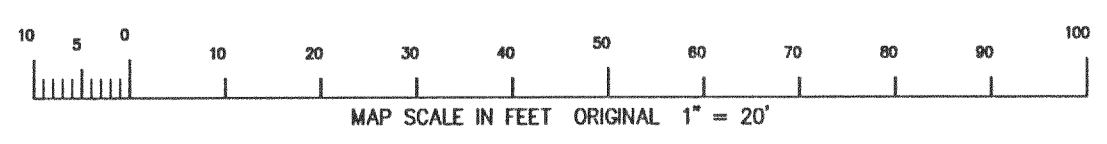
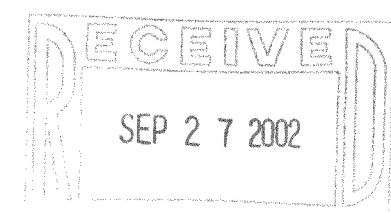

AUG 29 2002

415-874