

ABELL
SURVEYING & MAPPING

1140 SEQUOIA STREET • DELAVAN, WISCONSIN 53115
414-728-6737

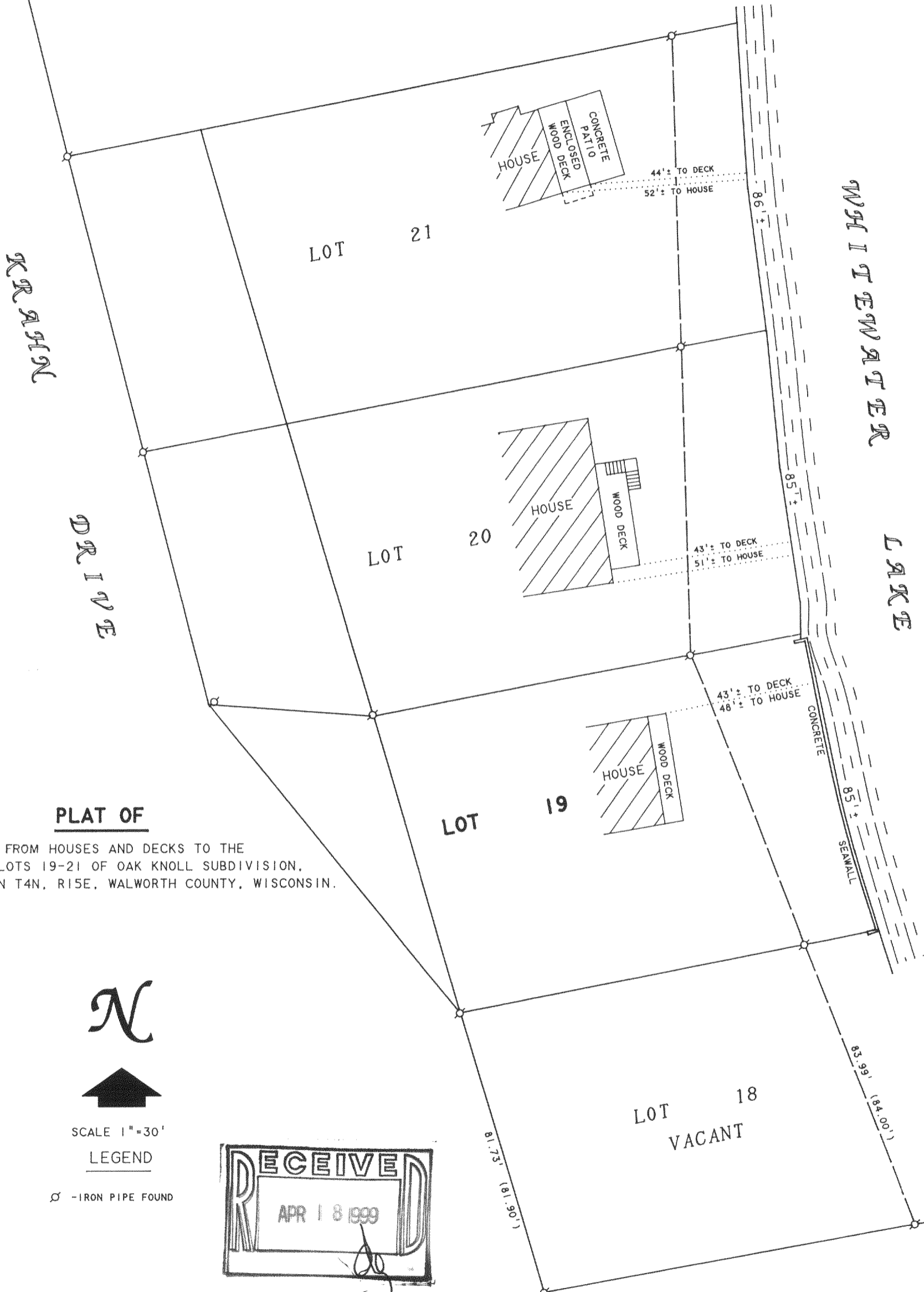

PLAT OF

DISTANCES FROM HOUSES AND DECKS TO THE SHORE ON LOTS 19-21 OF OAK KNOLL SUBDIVISION, LOCATED IN T4N, R15E, WALWORTH COUNTY, WISCONSIN.



SCALE 1"=30'

LEGEND

○ - IRON PIPE FOUND

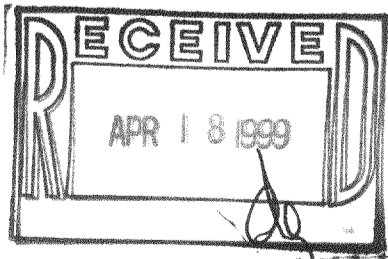

ORDERED BY: ROBERT KUCHAN
551 SUNNYSIDE
ELMHURST, IL 60126

David F. Abell

DAVID F. ABELL
WISCONSIN REGISTERED LAND SURVEYOR, S-1596

December 17, 1998

DATE: _____ JOB NUMBER - 98074
NOTE: THIS IS NOT A CERTIFIED COPY UNLESS SEALED.

Dok-2
Dok-3
Dok-4

415-688