

GUTZMER'S SUBDIVISION

LOT 11, BLOCK 2

ABELL SURVEYING & MAPPING
DELAVAN, WISCONSIN 53115
414-728-6737

NOTE: BEARINGS ARE REFERENCED TO THE RECORDED SUBDIVISION PLAT.

WHITWATER LAKE

EAST LAKE SHORE DRIVE
(LAKE VIEW DRIVE)

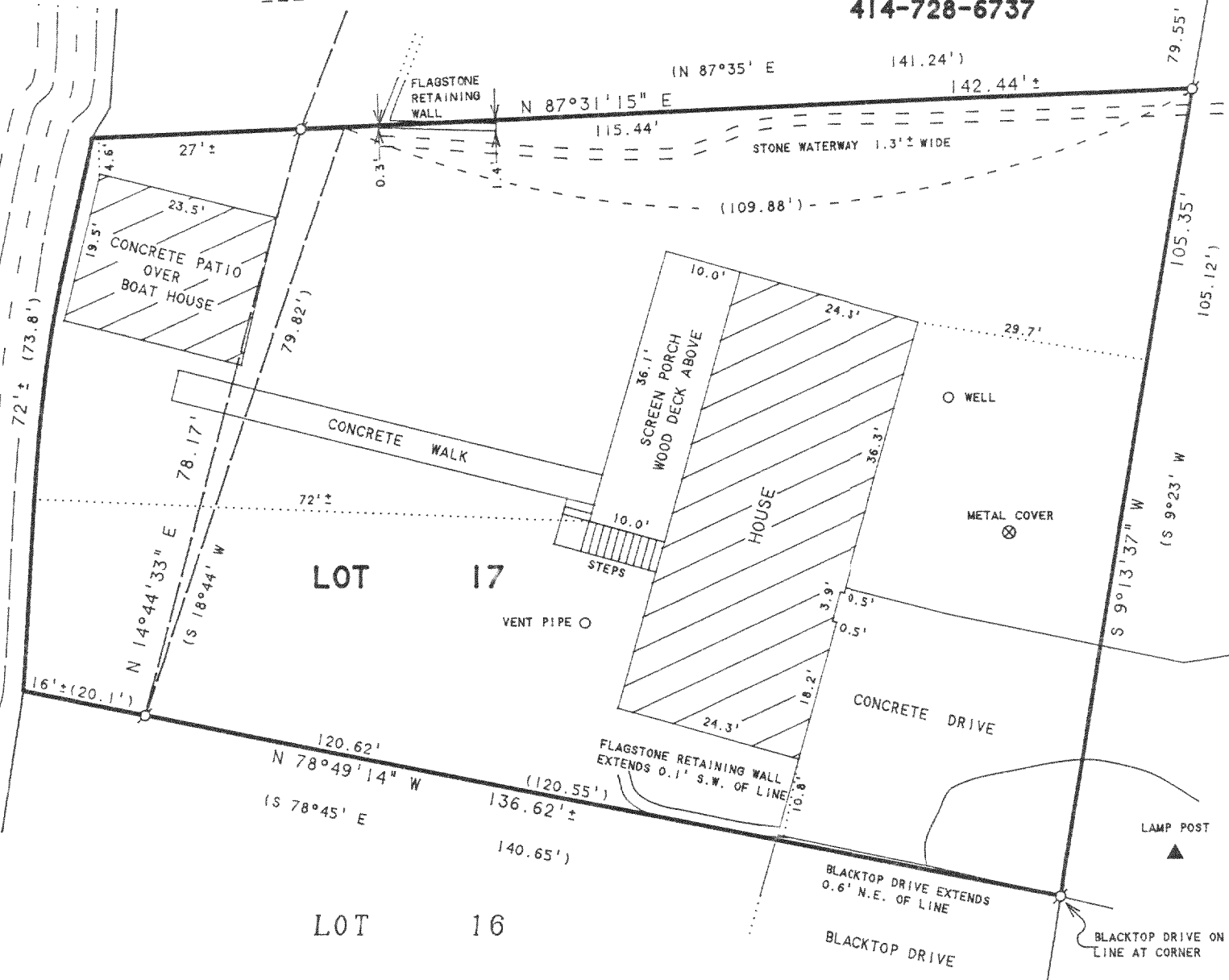

SCALE 1"=20'

LEGEND

⊙ - IRON PIPE FOUND
() - RECORDED AS

ORDERED BY: CENTURY 21 - WALTON REALTY
202 EAST MAIN STREET
WHITWATER, WI. 53190

PLAT OF SURVEY OF

LOT 17, SHEREDA WOODS, LOCATED IN
T4N, R15E, WALWORTH COUNTY, WISCONSIN.

I HEREBY CERTIFY THAT I HAVE SURVEYED THE ABOVE DESCRIBED PROPERTY AND THAT THE ABOVE MAP IS A TRUE REPRESENTATION THEREOF AND SHOWS THE SIZE AND LOCATION OF THE PROPERTY, ITS EXTERIOR BOUNDARIES, THE LOCATION OF ALL VISIBLE STRUCTURES AND DIMENSIONS OF ALL PRINCIPAL BUILDINGS THEREON, BOUNDARY FENCES, APPARENT EASEMENTS, ROADWAYS AND VISIBLE ENCROACHMENTS, IF ANY, TO THE BEST OF MY KNOWLEDGE AND BELIEF.

THIS SURVEY IS MADE FOR THE USE OF THE PRESENT OWNERS OF THE PROPERTY, AND ALSO THOSE WHO PURCHASE, MORTGAGE, OR GUARANTEE THE TITLE THERETO WITHIN ONE (1) YEAR FROM DATE HEREON.

David F. Abell

DAVID F. ABELL
WISCONSIN REGISTERED LAND SURVEYOR, S-1596

February 23, 1996

DATE: February 23, 1996 JOB NUMBER - 96014
NOTE: THIS IS NOT A CERTIFIED COPY UNLESS SEALED.

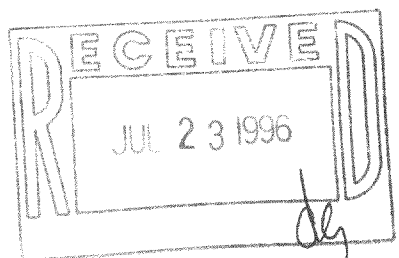

DSP-17