

**ABELL  
SURVEYING & MAPPING**  
DELAVAN, WISCONSIN 53115  
414-728-6737



SCALE 1"=30'

LEGEND

- - IRON PIPE FOUND
- - IRON BAR FOUND
- - IRON ROD SET
- - WOOD STAKE AS PLACED BY OWNER
- △ - UTILITY POLE
- - OVERHEAD UTILITY LINES
- \* - WOOD FENCE
- ( ) - RECORDED AS

NOTE: BEARINGS ARE REFERENCED TO THE RECORDED SUBDIVISION PLAT.

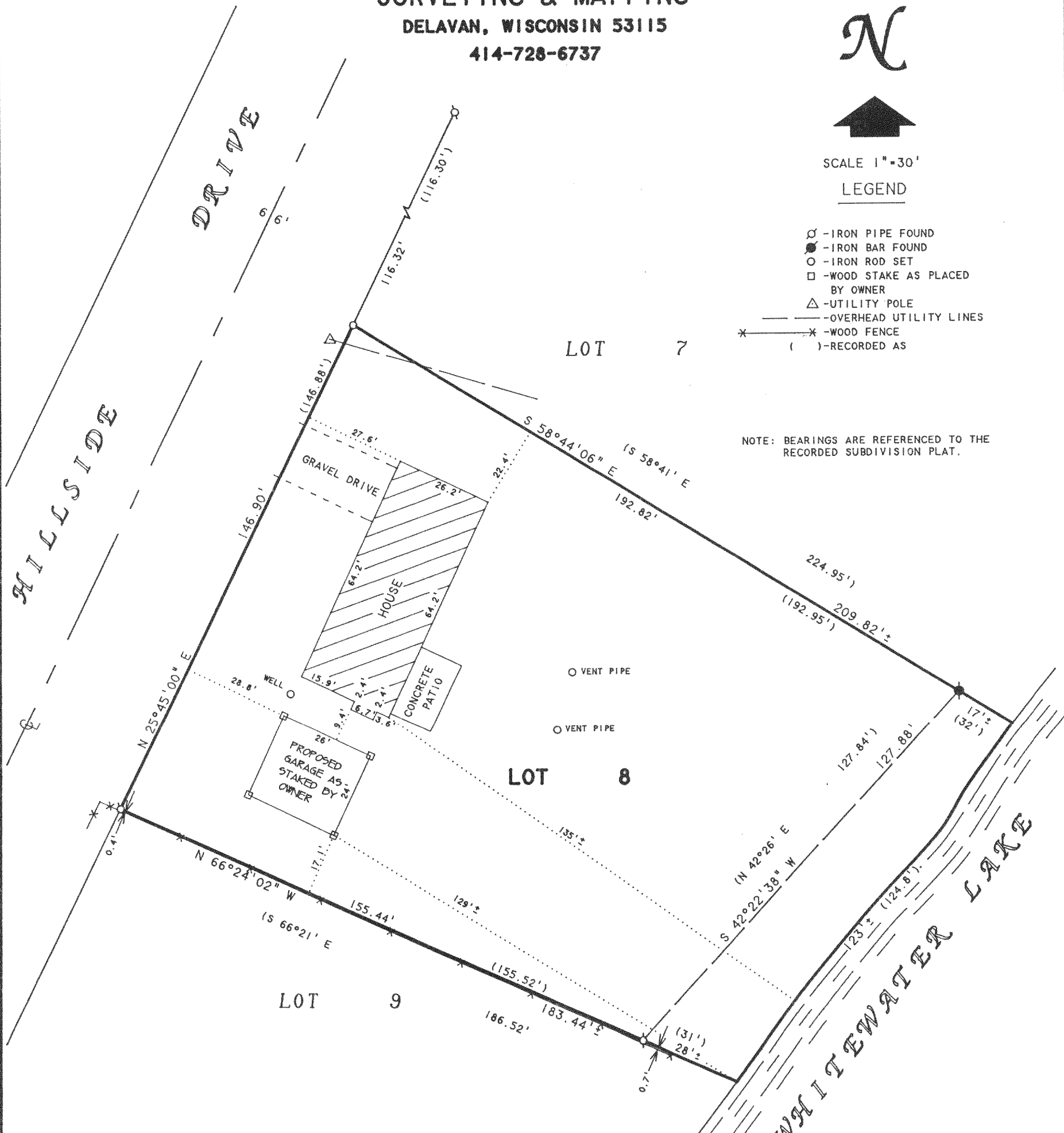

**PLAT OF SURVEY OF**

LOT 8, BAY VIEW ESTATES, LOCATED IN T4N, R1E, WALWORTH COUNTY, WISCONSIN.

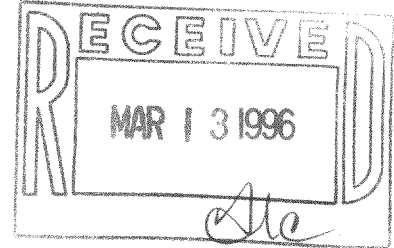

ORDERED BY: ALEX MUNOZ  
LORI CONSTRUCTION  
210 W. IRVING PARK  
BENSenville, IL 60106

I HEREBY CERTIFY THAT I HAVE SURVEYED THE ABOVE DESCRIBED PROPERTY AND THAT THE ABOVE MAP IS A TRUE REPRESENTATION THEREOF AND SHOWS THE SIZE AND LOCATION OF THE PROPERTY, ITS EXTERIOR BOUNDARIES, THE LOCATION OF ALL VISIBLE STRUCTURES AND DIMENSIONS OF ALL PRINCIPAL BUILDINGS THEREON, BOUNDARY FENCES, APPARENT EASEMENTS, ROADWAYS AND VISIBLE ENCROACHMENTS, IF ANY, TO THE BEST OF MY KNOWLEDGE AND BELIEF.

THIS SURVEY IS MADE FOR THE USE OF THE PRESENT OWNERS OF THE PROPERTY, AND ALSO THOSE WHO PURCHASE, MORTGAGE, OR GUARANTEE THE TITLE THERETO WITHIN ONE (1) YEAR FROM DATE HEREON.

*David F. Abell*

DAVID F. ABELL  
WISCONSIN REGISTERED LAND SURVEYOR, S-1596

*November 8, 1995*

DATE: \_\_\_\_\_ JOB NUMBER - 95199  
NOTE: THIS IS NOT A CERTIFIED COPY UNLESS SEALED.

*DBK-8*

*415-2336*