

PLAT OF SURVEY

LOTS 5 AND 13, STEWART RIDGE, a subdivision of the Southeast 1/4 of the Southwest 1/4 of Section 35, Town 4 North, Range 15 East, of Walworth County, Wisconsin.

Surveyed for: John Mead and Al Brown
Survey address: 7317 Stewart Ridge Road

MONUMENTATION WAS WAIVED
IN ACCORDANCE WITH CHAPTER
A-E 7.01(2) OF THE WISCONSIN
ADMINISTRATIVE CODE.



SCALE 1"=50'

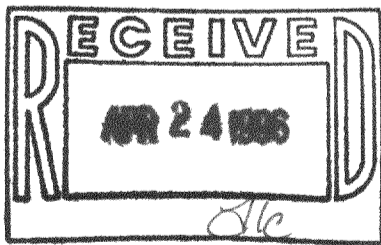
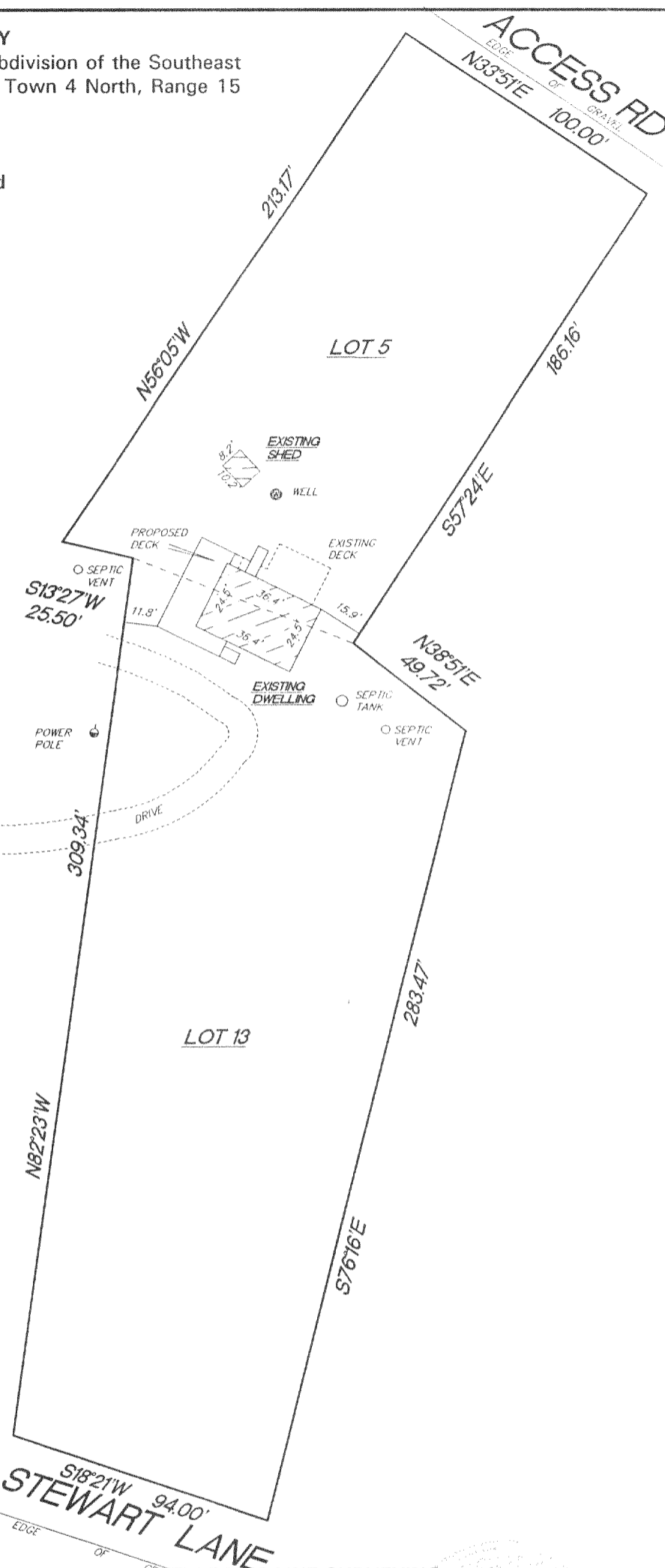

"I hereby certify that I have surveyed the above described property and that the above map is a true representation thereof and shows the size and location of the property, its exterior boundaries, the location of all visible structures and dimension of all principal buildings thereon, boundary fences, apparent easements, roadways and encroachments if any."

"This survey is made for the use of the present owners of the property, and also those who purchase, mortgage or guarantee the title thereto within one year from date hereof."

KETTLE MORaine SURVEYING
W362 S10227 Lewin Lane
Eagle Wisconsin 53119
(414) 594-3484
fax (414) 594-5904
Terrance E. Pisarek R.L.S.

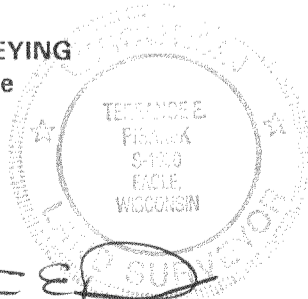

THIS IS NOT AN ORIGINAL SURVEY UNLESS THE SEAL IS RED.

4/16/96	TEP/DRF	TEP	96051
DATE	FIELD WORK BY	DRAWN BY	JOB NUMBER

DSR-5
DSR-B3

415-527