

**ABELL
SURVEYING & MAPPING
DELAVAN, WISCONSIN 53115
414-728-6737**

WHITWATER LAKE

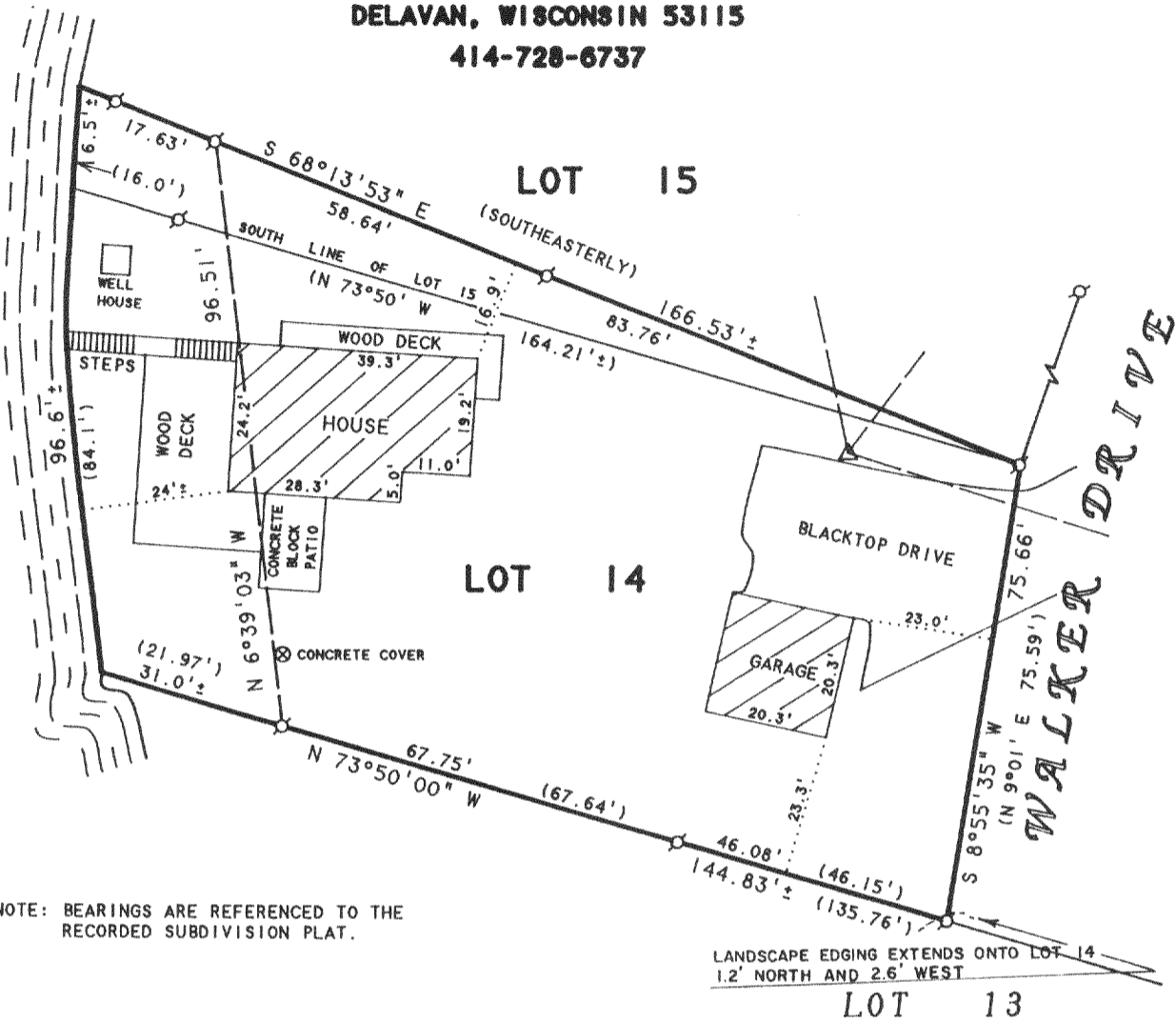

NOTE: BEARINGS ARE REFERENCED TO THE RECORDED SUBDIVISION PLAT.

LANDSCAPE EDGING EXTENDS ONTO LOT 14
1.2' NORTH AND 2.6' WEST

PLAT OF SURVEY OF

Lot 14 in Thorne Heights Subdivision, located in the Town of Whitewater, according to the recorded plat thereof. Also that part of Lot 15 in said Thorne Heights Subdivision described as follows: Beginning at the Southeast corner of said Lot 15; thence North 73° 50' West along the South line of said Lot 164.21 feet more or less to the shore of Whitewater Lake; thence Northerly along the shore of Whitewater Lake, 16.0 feet; thence Southeasterly to the place of beginning, County of Walworth, State of Wisconsin.

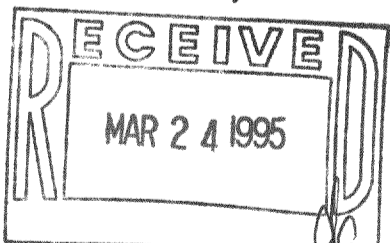

ORDERED BY: COLDWELL BANKER TLC
RT. 5 BOX 5
ELKHORN, WI. 53121



SCALE 1"=30'

LEGEND

- ⊙ - IRON PIPE FOUND
- △ - UTILITY POLE
- - OVERHEAD UTILITY LINES
- () - RECORDED AS

I HEREBY CERTIFY THAT I HAVE SURVEYED THE ABOVE DESCRIBED PROPERTY AND THAT THE ABOVE MAP IS A TRUE REPRESENTATION THEREOF AND SHOWS THE SIZE AND LOCATION OF THE PROPERTY, ITS EXTERIOR BOUNDARIES, THE LOCATION OF ALL VISIBLE STRUCTURES AND DIMENSIONS OF ALL PRINCIPAL BUILDINGS THEREON, BOUNDARY FENCES, APPARENT EASEMENTS, ROADWAYS AND VISIBLE ENCROACHMENTS, IF ANY, TO THE BEST OF MY KNOWLEDGE AND BELIEF:

THIS SURVEY IS MADE FOR THE USE OF THE PRESENT OWNERS OF THE PROPERTY, AND ALSO THOSE WHO PURCHASE, MORTGAGE, OR GUARANTEE THE TITLE THERETO WITHIN ONE (1) YEAR FROM DATE HEREON.

David F. Abell

DAVID F. ABELL
WISCONSIN REGISTERED LAND SURVEYOR, S-1596

December 21, 1994

REVISED - 1/3/95

DATE: _____ JOB NUMBER - 94223
NOTE: THIS IS NOT A CERTIFIED COPY UNLESS SEALED.

DTH-14

415-473