

ABELL
SURVEYING & MAPPING
DELAVAN, WISCONSIN 53115
414-728-6737

PLAT OF SURVEY OF

LOTS 7 AND 11, STEWART RIDGE SUBDIVISION AND
OUTLOT 7 OF THE RESUBDIVISION OF LOT 17, STEWART
RIDGE SUBDIVISION, ALL LOCATED IN T4N, R15E,
WALWORTH COUNTY, WISCONSIN.

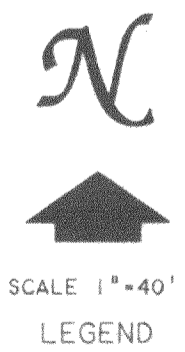
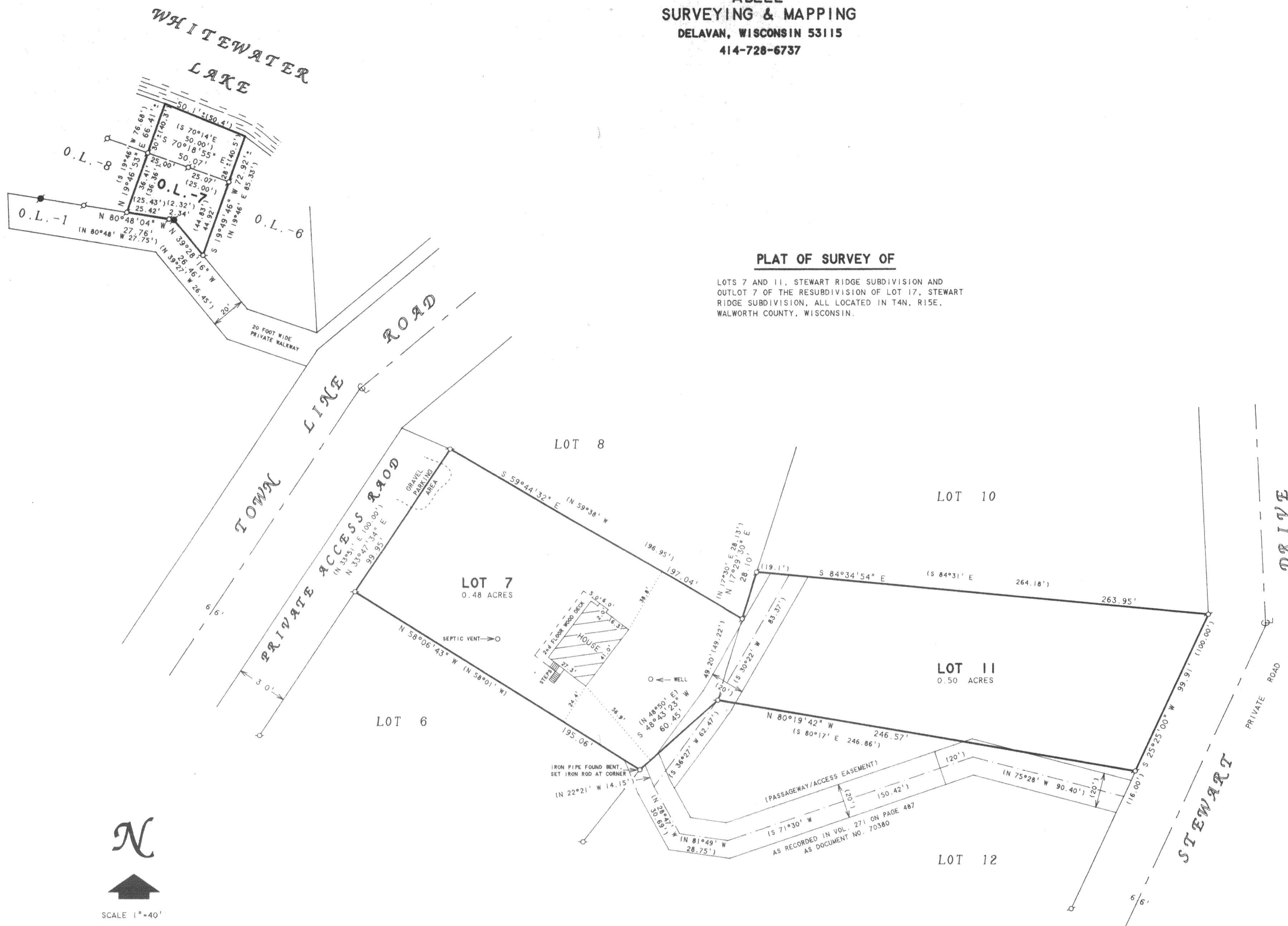

- LEGEND
- - IRON PIPE FOUND
 - - IRON BAR FOUND
 - - IRON ROD SET
 - () - RECORDED AS

NOTE: BEARINGS ARE REFERENCED TO THE
RECORDED SUBDIVISION PLAT.

ORDERED BY: CENTURY 21-SKANDIA REALTY
312 S. 7TH STREET
DELAVAN, WI. 53115

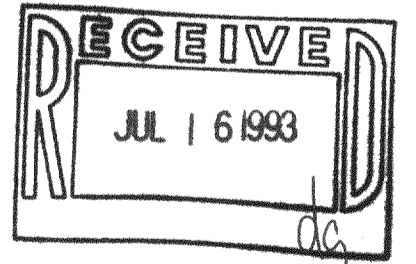

I HEREBY CERTIFY THAT I HAVE SURVEYED THE ABOVE DESCRIBED PROPERTY AND THAT THE
ABOVE MAP IS A TRUE REPRESENTATION THEREOF AND SHOWS THE SIZE AND LOCATION OF
THE PROPERTY, ITS EXTERIOR BOUNDARIES, THE LOCATION OF ALL VISIBLE STRUCTURES
AND DIMENSIONS OF ALL PRINCIPAL BUILDINGS THEREON, BOUNDARY FENCES, APPARENT
EASEMENTS, ROADWAYS AND VISIBLE ENCROACHMENTS, IF ANY, TO THE BEST OF MY
KNOWLEDGE AND BELIEF.

THIS SURVEY IS MADE FOR THE USE OF THE PRESENT OWNERS OF THE PROPERTY, AND ALSO
THOSE WHO PURCHASE, MORTGAGE, OR GUARANTEE THE TITLE THERETO WITHIN ONE (1) YEAR
FROM DATE HEREON.

David F. Abell

DAVID F. ABELL
WISCONSIN REGISTERED LAND SURVEYOR, S-1596

June 2, 1993

DATE: _____ JOB NUMBER - 93104
NOTE: THIS IS NOT A CERTIFIED COPY UNLESS SEALED.

DSR-7
DSR-11

415-384