

PLAT OF SURVEY

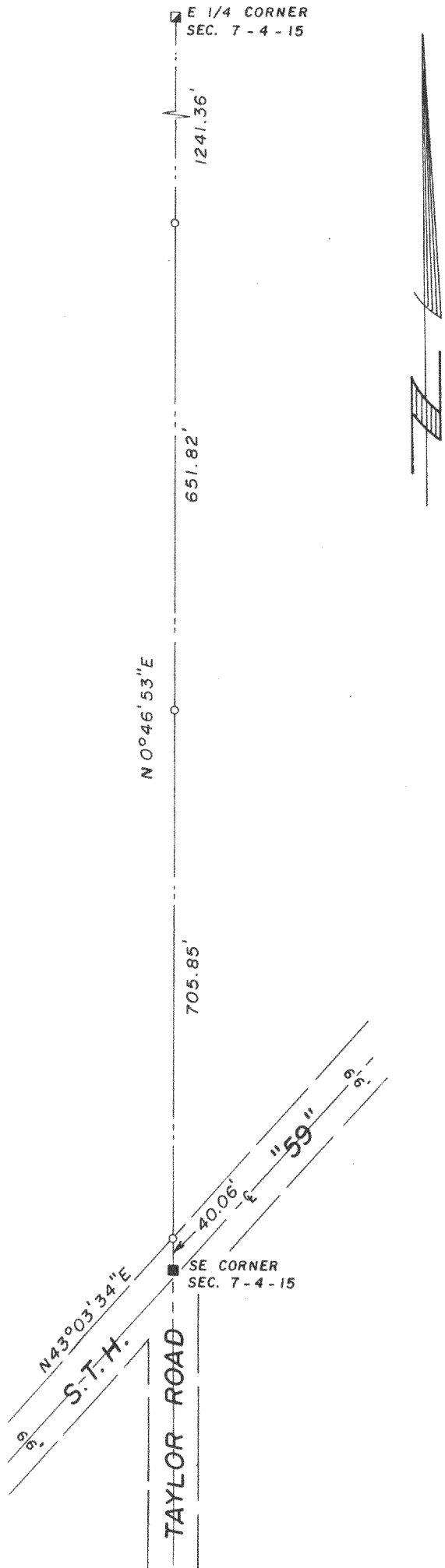

- Found 4" Diameter Aluminum Monument
- Found 6" Diameter Concrete Monument with 1/2" Iron Rod
- Set 1"x24" Iron Pipe

PLAT OF SURVEY OF
 The east line of the SE 1/4 of Section 7,
 T4N, R15E, Town of Whitewater, Walworth
 County, Wisconsin.

CERTIFICATION

I hereby certify that the property described above has been surveyed under my responsible direction and supervision and that this map is a correct representation of the lot lines and dimensions.

Date 4-30-89

 James B. Woodman
 Registered Land Surveyor
 S-1234

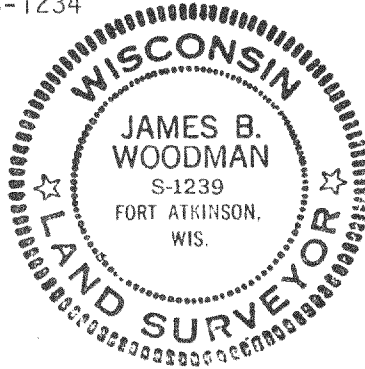

Prepared for: John Lynd
 RR#3
 Whitewater, WI 53190

