

WHITEWATER
LAKE

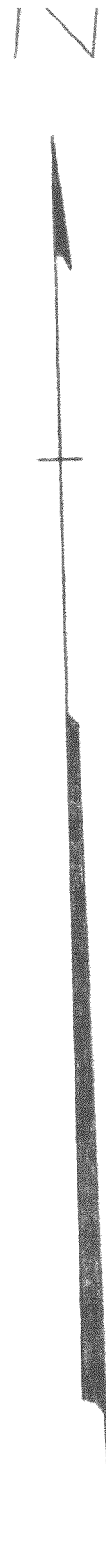
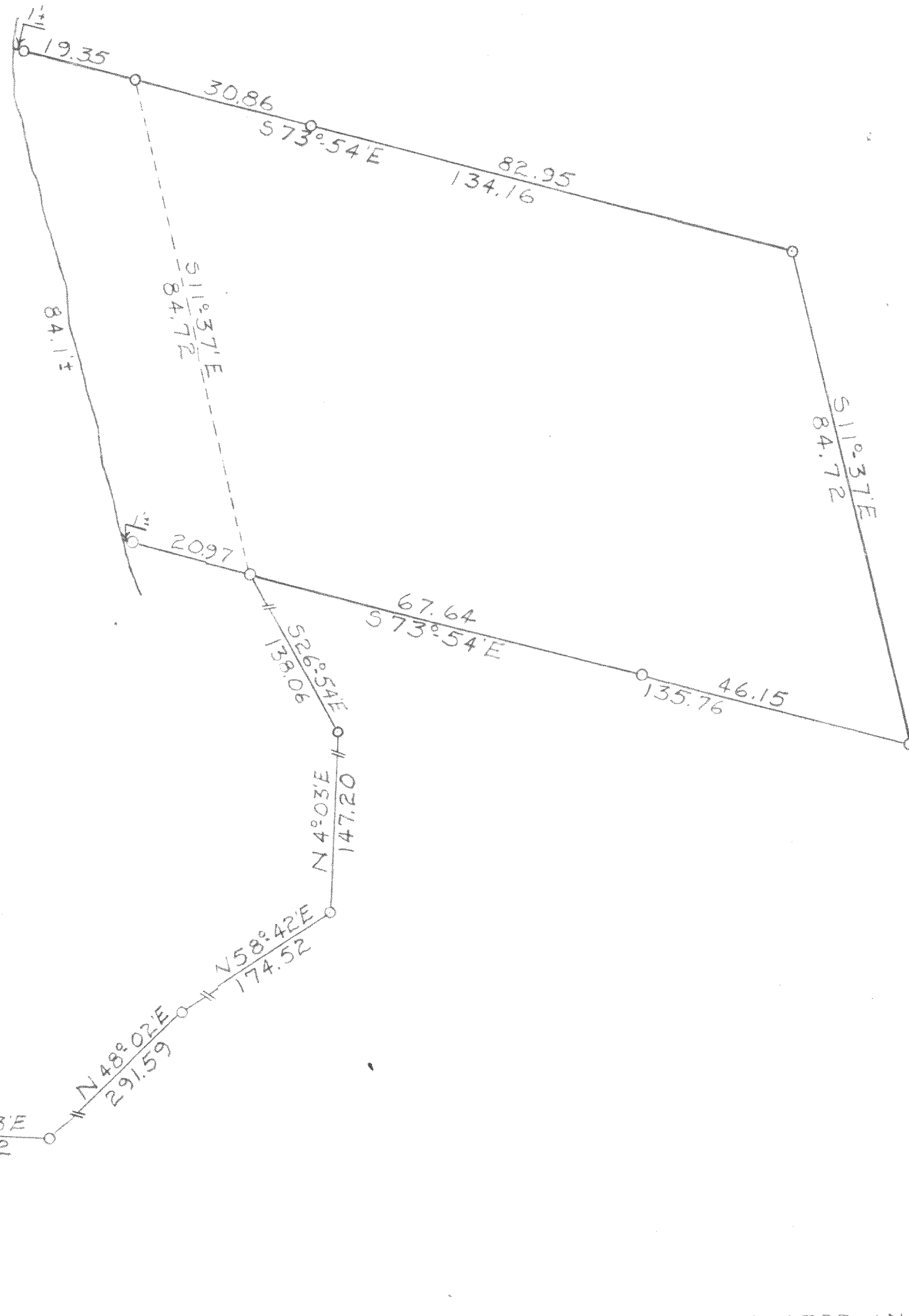

SCALE - 1" = 20'
 O = IRON PIPE
 ● = CONC. MONU.

SOUTHWEST CORNER OF
 THE NW 1/4 OF THE
 SE 1/4 OF SECTION 35,
 T4NR15E

Part of DTH-14

PLAT OF SURVEY OF A PARCEL OF LAND LOCATED IN THE
 NORTHWEST 1/4 OF THE SOUTHEAST 1/4 OF SECTION 35, T4NR15E
 OF WALWORTH COUNTY, WISCONSIN
 JULY 28, 1955

George T. Dunham
 GEORGE T. DUNHAM, SURVEYOR
 DELAVAN, WISCONSIN

415-3