

D. D. COOPER & CO., INC.
 Daniel D. Cooper
 Rt. 4 Box 508B
 Elkhorn, WI 53121

Plat of Survey of Lot 20 Oak Knoll Subdivision and also a parcel described as commencing at the NW corner of lot 23 of said subdivision; thence S28°14'E 161.49 feet; thence S16°35'E 85.43 feet to the NW corner of Lot 20 and the point of beginning; thence continue S16°35'E 85.43 feet; thence N85°52'W 46.35 feet; thence N14°37'W 73.15 feet; thence N79°06'E 41.05 feet to the point of beginning; said parcel is adjacent to and West of Lot 20 Oak Knoll Subdivision and all being located in Town 4 North, Range 15 East, Town of Whitewater, Walworth County, Wisconsin

SCALE 1"=40'

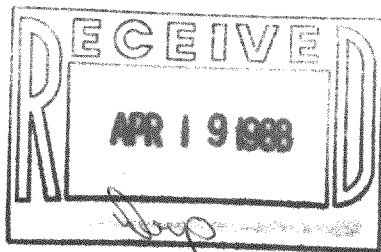

Bearing reference: Northerly line of Lot 20 assumed to bear N79°06'E as platted

Survey ordered by Century-21 Whitewater WI

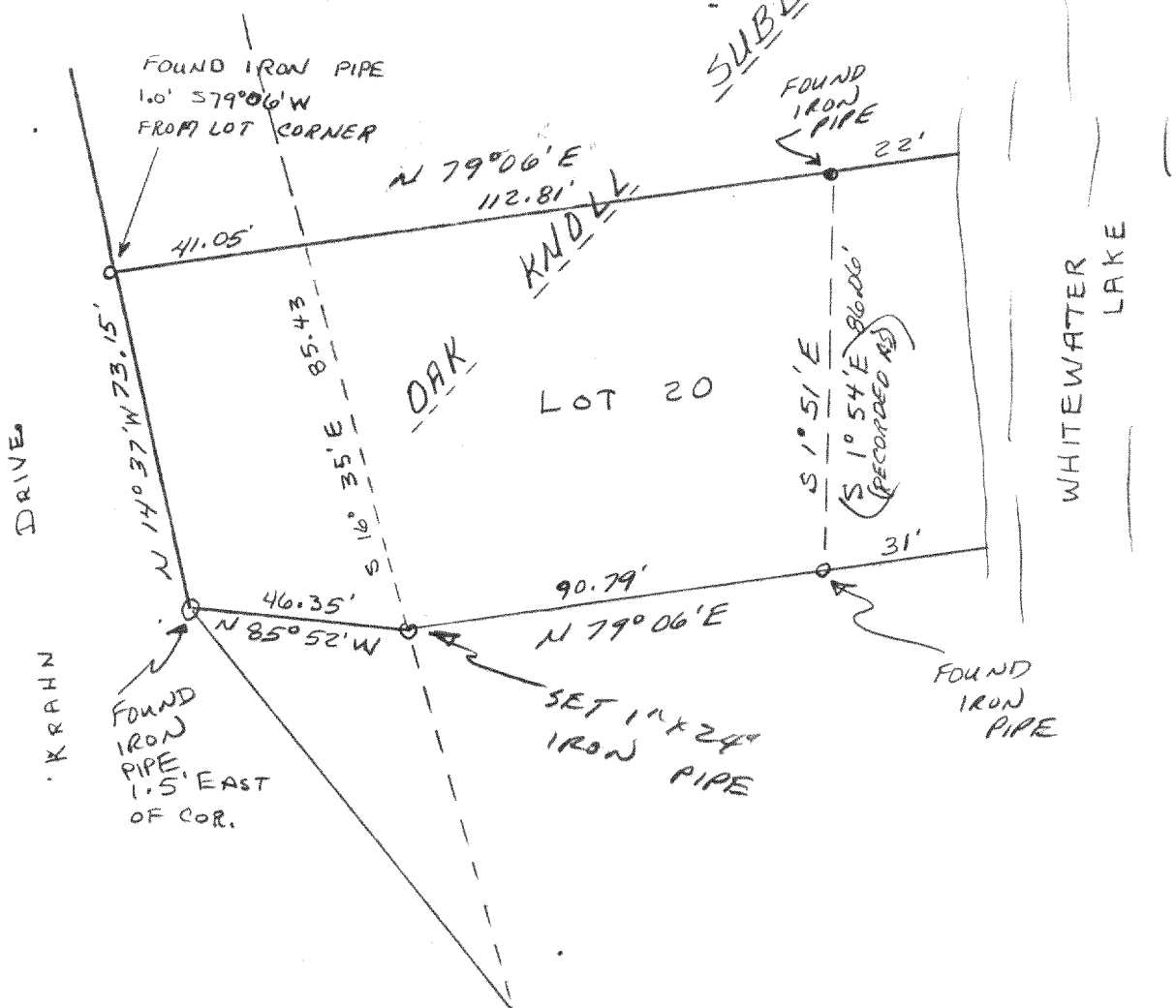

I hereby certify that I have surveyed the property described hereon and that the above map is a true and accurate representation thereof to the best of my professional knowledge and belief.

Dated this 16 day of April, 1987

Daniel Cooper

