

PLAT OF SURVEY

A PARCEL OF LAND LOCATED IN THE SOUTHWEST 1/4 OF THE SOUTHWEST 1/4 OF SECTION 25 IN TOWNSHIP 4 NORTH, RANGE 15 EAST, IN THE TOWN OF WHITEWATER, WALWORTH COUNTY, WISCONSIN.

MORE PARTICULARLY DESCRIBED AS:
LOT 9 OF SHEREDA WOODS SUBDIVISION AS RECORDED IN DOCUMENT NO. P527197 PER THE WALWORTH COUNTY REGISTER OF DEEDS.

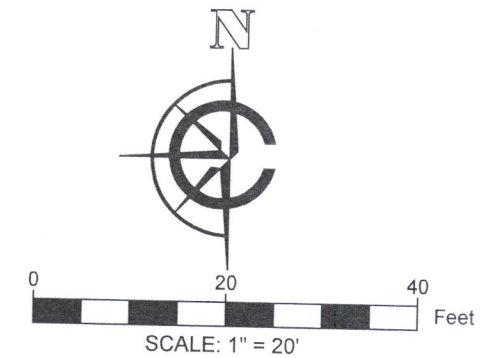

LEGEND

	EXISTING BUILDING		FOUND 1" IRON PIPE
	EXISTING CONCRETE		FOUND IRON ROD
	EXISTING PAVERS		FOUND WELL
	EXISTING DECK		UTILITY POLE
	EXISTING BOULDER WALL		
(XX)	RECORDED AS		

NOTE:

1. BASIS OF BEARING:
THE WISCONSIN STATE PLANE COORDINATE SYSTEM, NAD-83, SOUTH ZONE.
 2. FIELD WORK COMPLETED ON:
AUGUST 28, 2021
 3. BUILDING SURVEYED TO:
THE EXTERIOR OF SIDING.
 4. FIELD CREW CHIEF:
RAYMOND MCARDLE
- SURVEY ORDERED BY:
JOHN & SANDRA CHITJIAN
- PROPERTY ADDRESS:
N7751 E LAKESHORE DR
WHITEWATER WI, 53190
- SURVEYOR:
PAUL H. VAN HENKELUM, PLS
CARDINAL ENGINEERING LLC

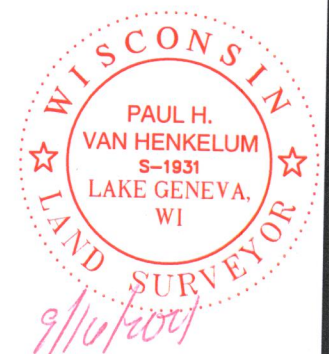

"I HEREBY CERTIFY THAT I HAVE SURVEYED THE ABOVE DESCRIBED PROPERTY AND THE MAP IS A TRUE AND CORRECT REPRESENTATION OF ITS EXTERIOR BOUNDARIES AND SHOWS THE SIZE AND LOCATION OF ALL VISIBLE STRUCTURES, APPARENT EASEMENTS AND ENCROACHMENTS, IF ANY."

PAUL H VAN HENKELUM, PLS #1931

9/16/2021
DATE



CARDINAL ENGINEERING LLC
DESIGNING IN TRUE DIRECTIONS

PO BOX 281 - 1200 LA SALLE ST.
LAKE GENEVA, WI 53147
262-757-8776
CARDINALENGINEERINGWI.COM

DATE: 09 / 14 / 2021 JOB No. 21485
SHEET 1 OF 1 LWG

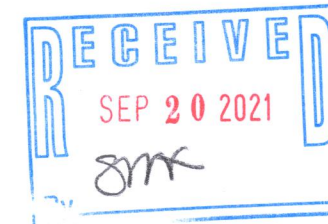
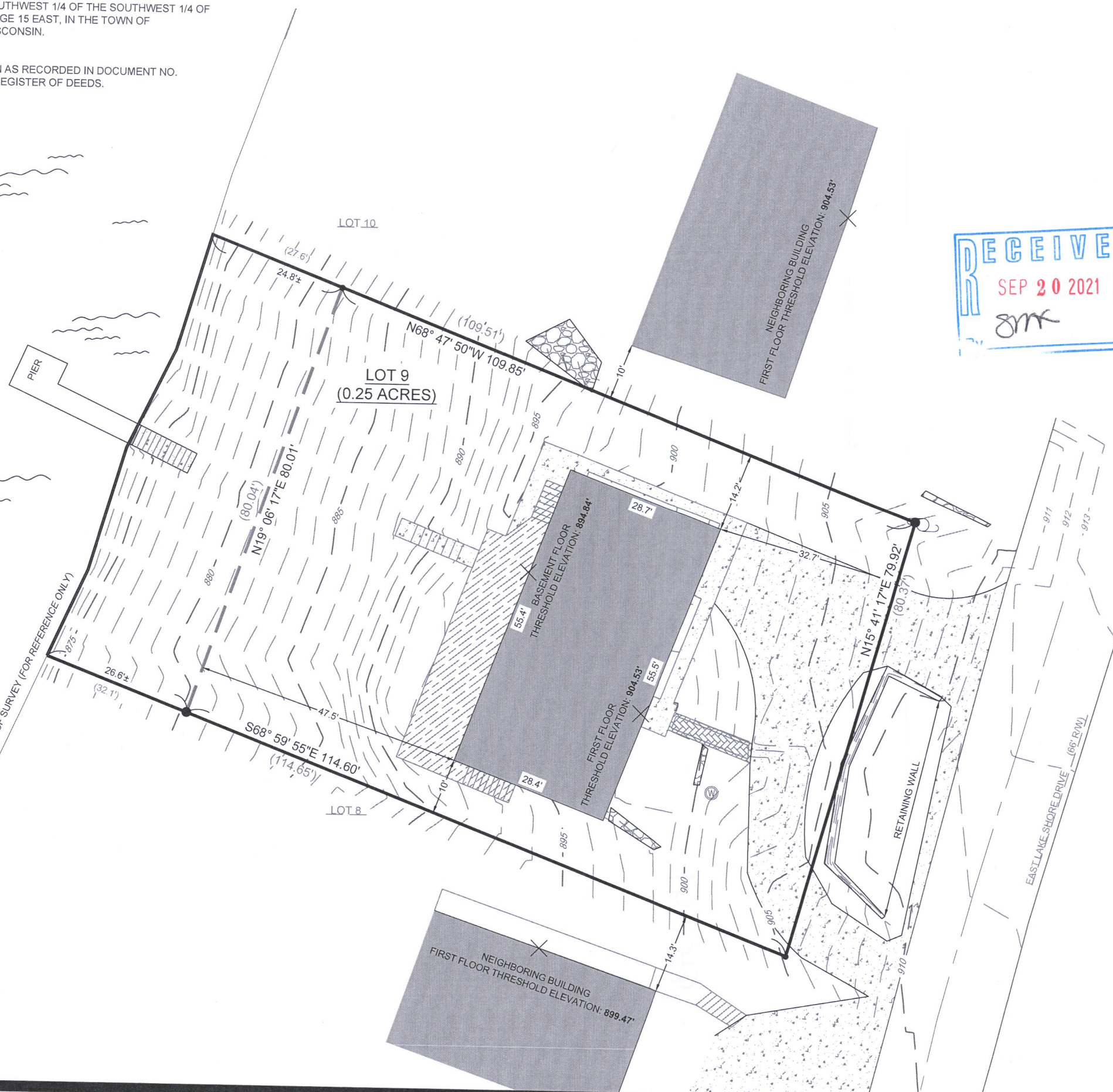

DSP-9

415-1543