

LAND-MARK SURVEYING

Mark L. Miritz

Wisconsin Professional Land Surveyor S-2582

N9330 Knuteson Drive
Whitewater, WI 53190
Phone: (262) 495-3284
MARKMIRITZ@
LAND-MARKSURVEYING.COM

ORDERED BY:
JONATHAN MARSHALL
TINCHER REALTY
532 MAIN STREET
WHITEWATER, WI 53190

PLAT OF SURVEY

LOT 13 OF LORWOOD ACRES LOCATED IN PART OF THE SE 1/4 OF THE SW 1/4 AND IN PART OF THE SW 1/4 AND SE 1/4 OF THE SE 1/4 OF SECTION 35. TOWN 4 NORTH, RANGE 15 EAST AND IN PART OF THE NW 1/4 OF THE NE 1/4 OF SECTION 2, TOWN 3 NORTH, RANGE 15 EAST, ALL IN WALWORTH COUNTY, WISCONSIN

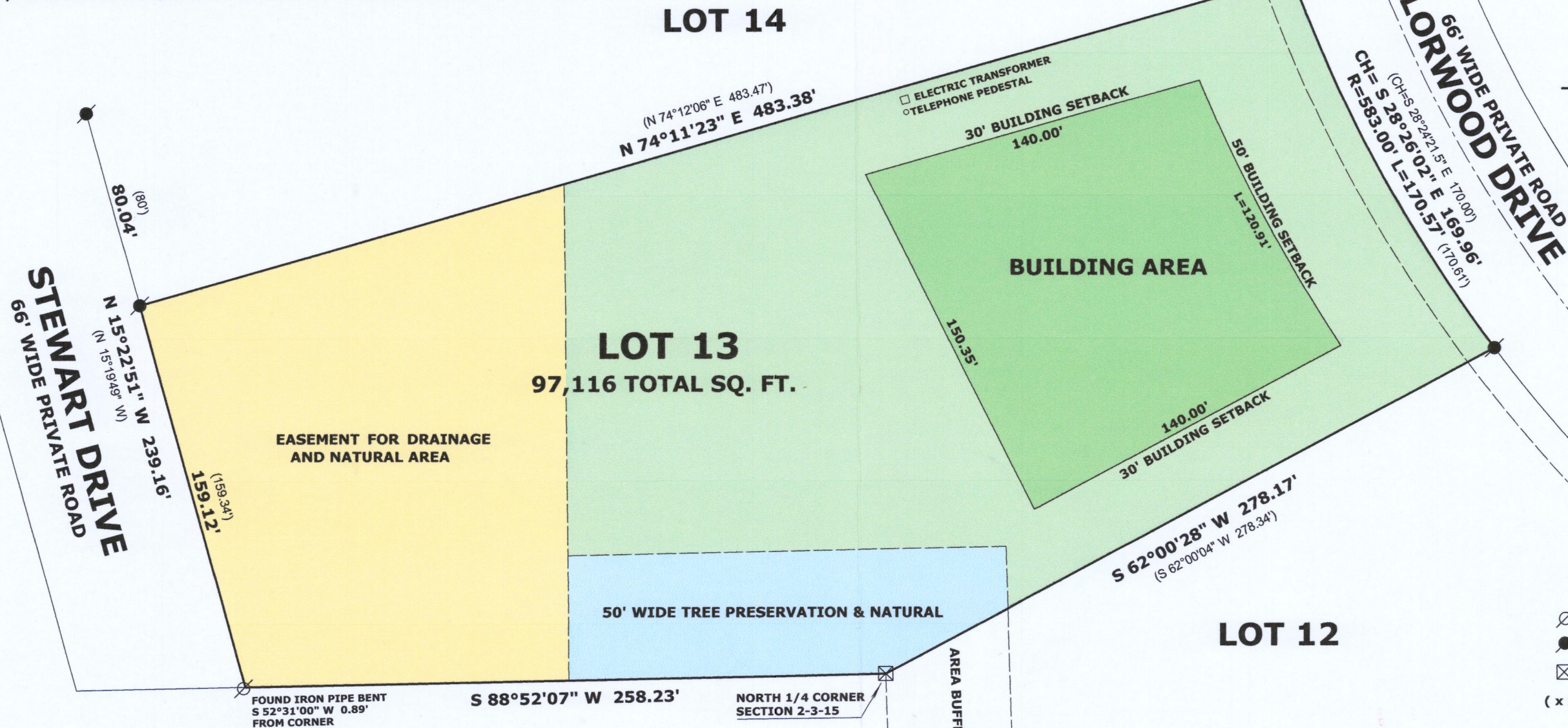

C.S.M. NO. 2761

- LEGEND**
- ⊗ FOUND IRON PIPE 2.5"
 - FOUND IRON ROD 3/4"
 - ⊠ FOUND COUNTY MONUMENT
 - (x x) RECORDED AS DIMENSION

SCALE: 1 INCH = 50 FEET

"I hereby certify that the above described property has been surveyed by me or under my direction and that the above map is a true representation thereof and shows the size and location of the property, its exterior boundaries, the location of all visible structures and dimensions of all principal buildings thereon, boundary fences, apparent easements, roadways and visible encroachments, if any."
"This survey is made for the use of the present owners of the property, and also those who purchase, mortgage, or guarantee the title thereto within one year from date hereof."

RECEIVED
NOV 25 2019
By *Jan*



Mark L. Miritz
MARK L. MIRITZ
WISCONSIN PROFESSIONAL
LAND SURVEYOR S-2582

DLOR-13 415-1488

DATE: OCT. 26, 2019 JOB NO. 19.1012