

LAND-MARK SURVEYING
Mark L. Miritz
 Wisconsin Registered Land Surveyor S-2582

N9330 Knuteson Drive
 Whitewater, WI 53190
 Phone: (262) 495-3284
 MARKMIRITZ@
 LAND-MARKSURVEYING.COM

PLAT OF SURVEY

LOTS 5, 6 AND 13, OF STEWART RIDGE SUBDIVISION,
 LOCATED IN SOUTHWEST 1/4 OF SECTION 35, TOWN
 4 NORTH, RANGE 15 EAST, WHITEWATER TOWNSHIP,
 WALWORTH COUNTY, WISCONSIN

PROPOSED LOT LINE ADJUSTMENT FROM LOT 6 TO LOT 13

A PORTION OF LOTS 6 OF STEWART RIDGE SUBDIVISION,
 LOCATED IN SOUTHWEST 1/4 OF SECTION 35, TOWN
 4 NORTH, RANGE 15 EAST, WHITEWATER TOWNSHIP,
 WALWORTH COUNTY, WISCONSIN DESCRIBED AS FOLLOWS:
 BEGINNING AT THE SOUTHEAST CORNER OF SAID LOT 6;
 THENCE N 57°29'52" W 50.00 FEET ALONG THE SOUTH-
 WESTERLY LINE OF SAID LOT 6; THENCE N 38°28'38" E 55.38
 FEET; THENCE S 51°14'46" E 50.00 FEET TO THE NORTHWEST
 CORNER OF LOT 13 OF STEWART RIDGE SUBDIVISION;
 THENCE S 38°46'14" W ALONG THE NORTHWESTERLY LINE OF SAID LOT
 13, 49.87 FEET TO THE POINT OF BEGINNING, AND CONTAINING
 2,625 SQUARE FEET OR 0.0603 ACRE(S) OF LAND, MORE OR LESS.

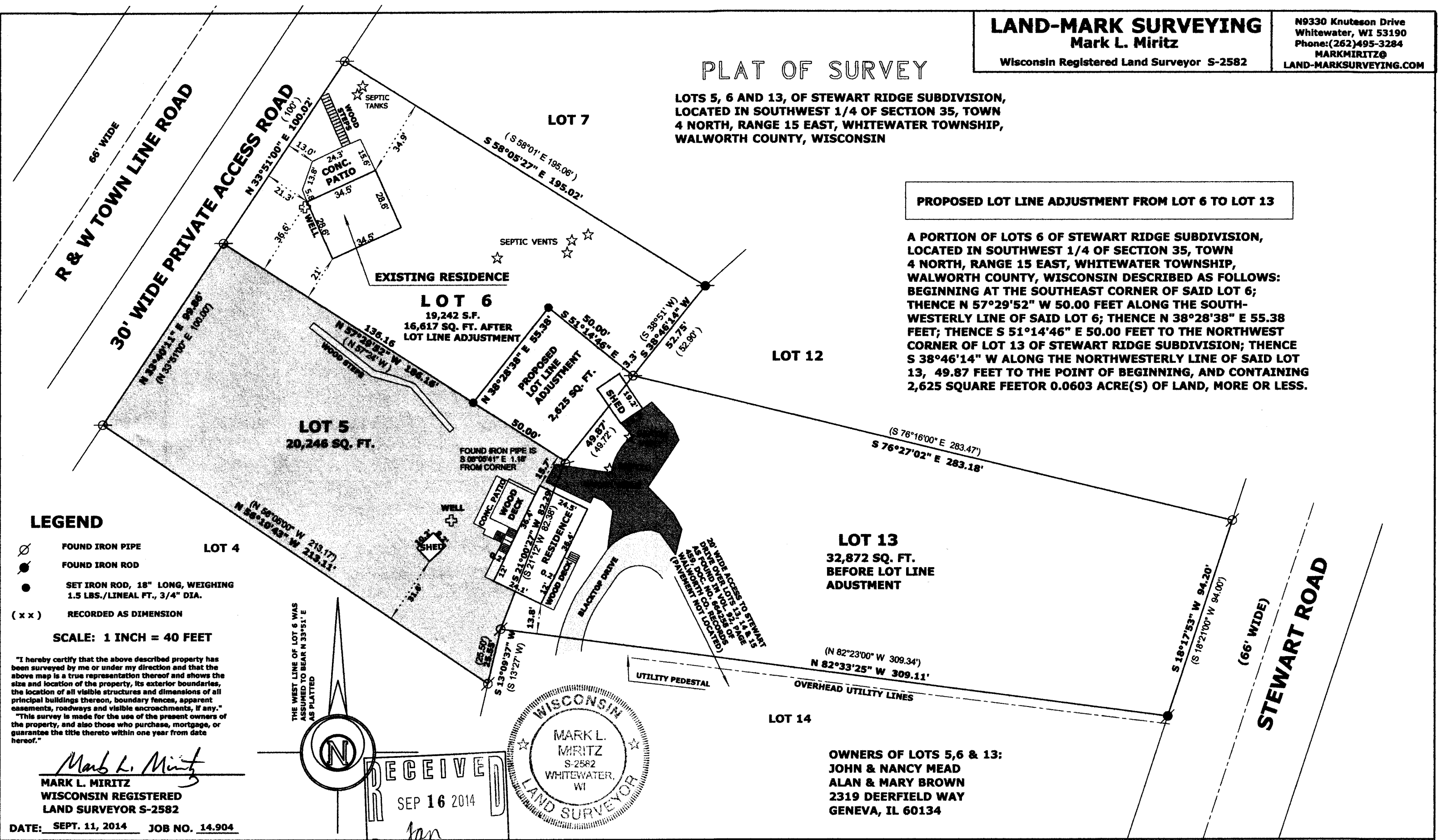

- LEGEND**
- FOUND IRON PIPE LOT 4
 - FOUND IRON ROD
 - SET IRON ROD, 18" LONG, WEIGHING 1.5 LBS./LINEAL FT., 3/4" DIA.
 - (x x) RECORDED AS DIMENSION

SCALE: 1 INCH = 40 FEET

"I hereby certify that the above described property has been surveyed by me or under my direction and that the above map is a true representation thereof and shows the size and location of the property, its exterior boundaries, the location of all visible structures and dimensions of all principal buildings thereon, boundary fences, apparent easements, roadways and visible encroachments, if any."
 "This survey is made for the use of the present owners of the property, and also those who purchase, mortgage, or guarantee the title thereto within one year from date hereof."

Mark L. Miritz
 MARK L. MIRITZ
 WISCONSIN REGISTERED
 LAND SURVEYOR S-2582

DATE: SEPT. 11, 2014 JOB NO. 14.904

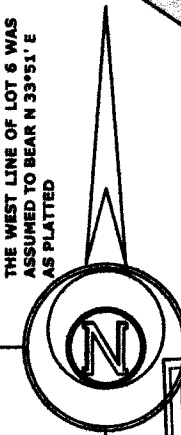

RECEIVED
 SEP 16 2014
 By *Jan*

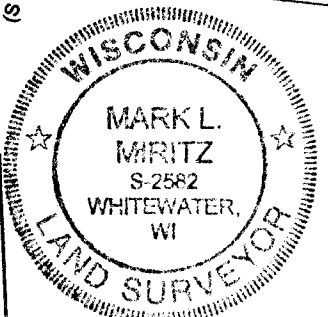

LOT 13
 32,872 SQ. FT.
 BEFORE LOT LINE ADJUSTMENT

OWNERS OF LOTS 5, 6 & 13:
 JOHN & NANCY MEAD
 ALAN & MARY BROWN
 2319 DEERFIELD WAY
 GENEVA, IL 60134

d&R-6
 d&R-5
 d&R-13
 415-1328