

# EDGEWOOD ENGINEERING GROUP INC.

civil engineering land surveying site planning  
 S71 W23325 NATIONAL AVENUE SUITE 5 BIG BEND WISCONSIN 53103  
 (262) 662-5002 fax (262) 662-5012  
 (email) edgewood-eg@bizwi.rr.com

## PLAT OF SURVEY

PREPARED FOR: DAN CHURCH

LOCATION: W205 Lakeshore Drive, Town of Spring Prairie, Wisconsin

LEGAL DESCRIPTION: Lot 25 in Block 9 in Honey Lake Subdivision First Addition, in Section 13 and in Section 24, Town 3 North, Range 18 East. Said land being in the Town of Spring Prairie, County of Walworth, and State of Wisconsin. Tax Key No. OHL1 00085

June 1, 2006

Survey No. WAL-15

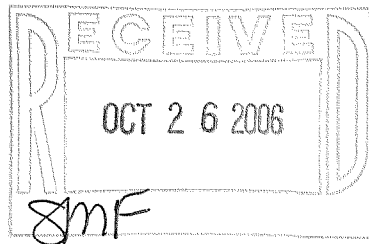

IRON PIPE FOUND



SCALE:  
1" = 40'

WEST LAKESHORE DRIVE

HONEY LAKE

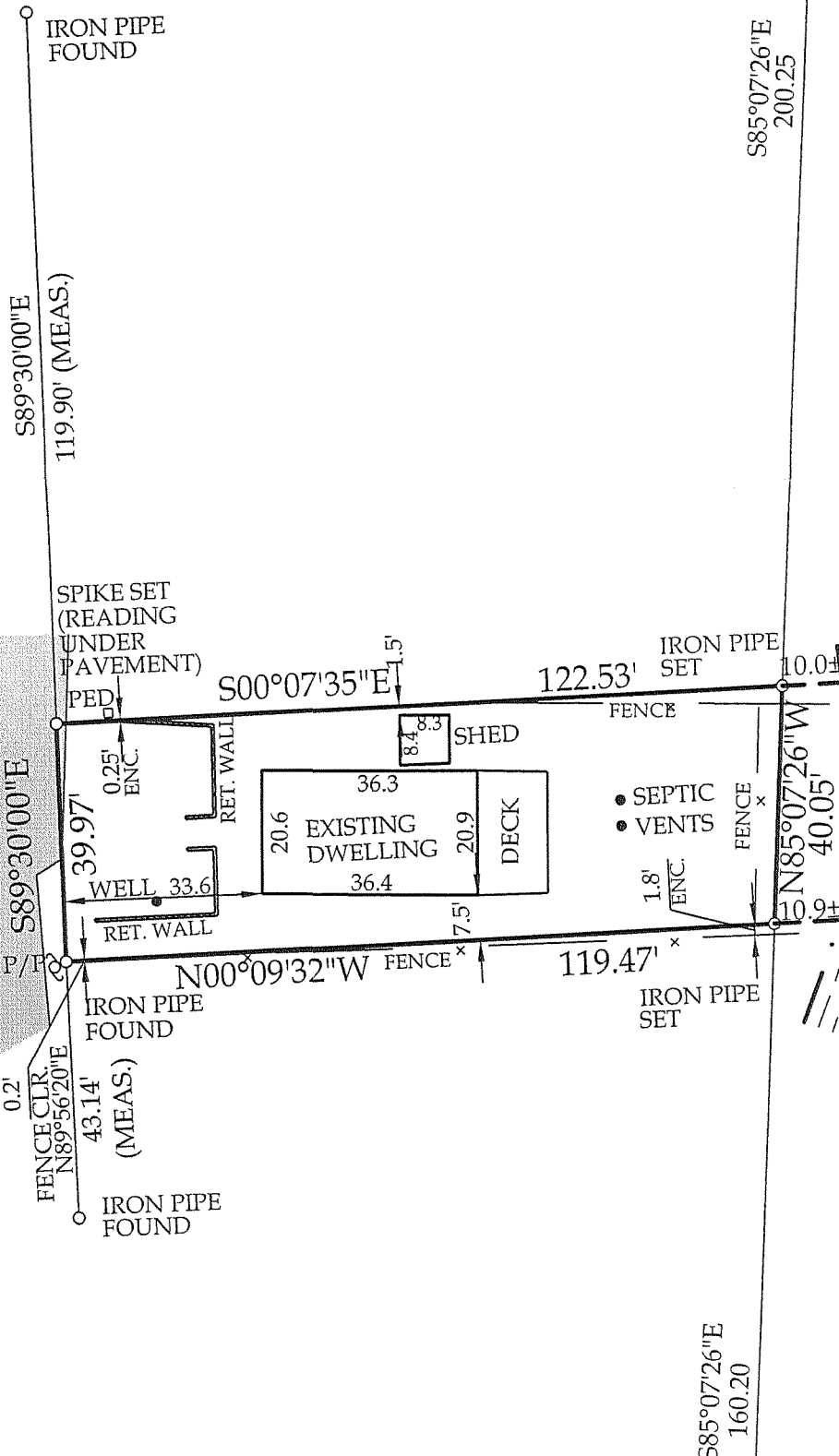

I hereby certify that I have surveyed the above described property and the above map is a true representation thereof and shows the size and location of the property, its exterior boundaries, the location of all visible structures and dimensions of all principal buildings thereon, boundary fences, apparent easements, roadway and visible encroachments, if any. This survey is made for the present owners of the property, and also those who purchase, mortgage, or guarantee, the title thereto within one (1) year from date hereof.

Signed

Christopher J. Kunkel Registered Land Surveyor S-1755

IRON PIPE FOUND

OHL1-72A

318-979