

PROPOSED LEGAL DESCRIPTION:
PART OF THE NORTHEAST 1/4 OF THE SOUTHEAST 1/4 OF SECTION 2, TOWNSHIP 3 NORTH, RANGE 18 EAST OF THE FOURTH PRINCIPAL MERIDIAN, IN THE TOWNSHIP OF SPRING PRAIRIE, WALWORTH COUNTY, WISCONSIN AND BEING MORE PARTICULARLY DESCRIBED AS FOLLOWS: COMMENCE AT THE EAST 1/4 CORNER OF SAID SECTION 2; THENCE SOUTH 02°03'45" EAST ALONG THE EAST 1/4 CORNER OF SAID SECTION 2, 1/4 SECTION 570.74 FEET TO A POINT IN THE CENTER LINE OF VALLEY VIEW ROAD AND THE PLACE OF BEGINNING OF THIS DESCRIPTION; THENCE SOUTH 31°29'30" EAST ALONG SAID CENTER LINE 342.53 FEET TO A POINT OF CURVATURE; THENCE SOUTHWESTERLY 211.85 FEET ALONG THE ARC OF SAID CURVE, BEING A CURVE TO THE RIGHT, HAVING A RADIUS OF 208.05 FEET, AND WHOSE LONG CHORD BEARS SOUTH 27°31'32" WEST 202.47 FEET; THENCE SOUTH 56°47'09" WEST ALONG SAID CENTER LINE 76.45 FEET; THENCE SOUTH 58°33'00" WEST 384.27 FEET; THENCE SOUTH 68°54'53" WEST 833.15 FEET (RECORDED AS SOUTH 88°56" WEST 833.50 FEET); THENCE NORTH 02°02'27" WEST (RECORDED AS NORTH 02°01'46" WEST) 1231.32 FEET TO A POINT IN THE SOUTH RIGHT OF WAY LINE OF COUNTY TRUNK HIGHWAY "D"; THENCE NORTHEASTERLY ALONG SAID SOUTH LINE 380.17 FEET (RECORDED AS 380.74 FEET) BEING THE ARC OF A CURVE TO THE LEFT, HAVING A RADIUS OF 5654.55 FEET AND WHOSE LONG CHORD BEARS NORTH 87°46'40" EAST 380.09 FEET (RECORDED AS NORTH 87°48'16" EAST 380.66 FEET); THENCE NORTH 89°47'45" EAST ALONG SAID SOUTH LINE 110.46 FEET (RECORDED AS NORTH 89°47'02" EAST 108.56 FEET); THENCE SOUTH 00°12'12" EAST (RECORDED AS SOUTH 00°12'58" EAST) ALONG SAID SOUTH LINE 35.00 FEET; THENCE NORTH 89°47'45" EAST ALONG SAID SOUTH LINE 174.86 FEET (RECORDED AS NORTH 89°47'02" EAST 175.00 FEET); THENCE SOUTH 00°12'15" EAST ALONG SAID SOUTH LINE (RECORDED AS SOUTH 00°12'58" EAST) 25.00 FEET; THENCE NORTH 89°47'45" EAST ALONG SAID SOUTH LINE 200.89 FEET (RECORDED AS NORTH 89°47'02" EAST 201.16 FEET); THENCE SOUTH 07°18'30" EAST 483.86 FEET (RECORDED AS 483.80 FEET) THENCE NORTH 83°24'30" EAST 401.84 FEET (RECORDED AS 402.01 FEET) TO THE PLACE OF BEGINNING. CONTAINING 30.53 ACRES OF LAND MORE OR LESS. SUBJECT TO RIGHTS OF THE PUBLIC OVER THE SOUTHEASTERLY 33 FEET THEREOF FOR ROAD PURPOSES (VALLEY VIEW ROAD).

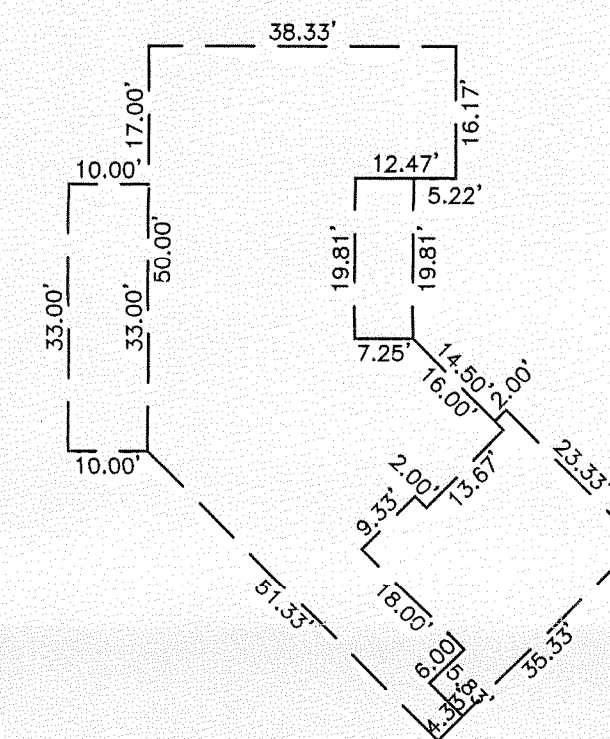
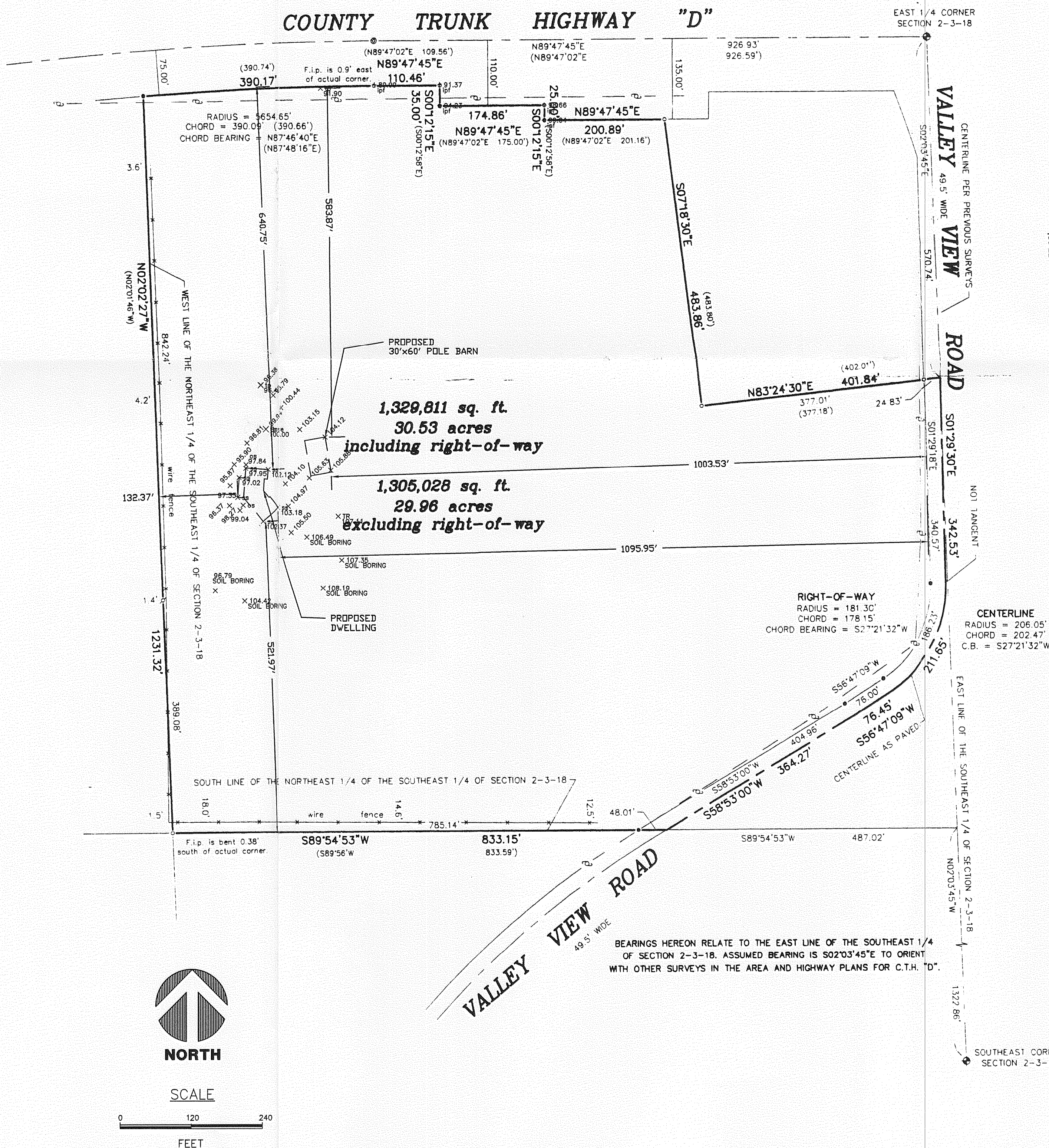

HOUSE DETAIL

STATE OF WISCONSIN
COUNTY OF RACINE

The above-described property has been surveyed under my direction and the above map is a correct representation thereof.

DATED AT: NORTH CAPE, THIS 25TH DAY OF JUNE, 2006.

AMERICAN SURVEYING COMPANY, INC.
PETE L. BAILEY, RLS NO. 1398
RECERTIFIED this _____ day of _____, 2006.

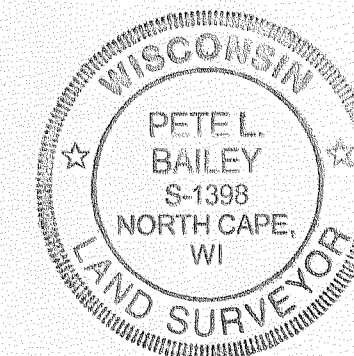

NOTE: SUGGESTED YARD GRADE
MUST BE APPROVED BY THE
OWNER AND MUNICIPALITY.

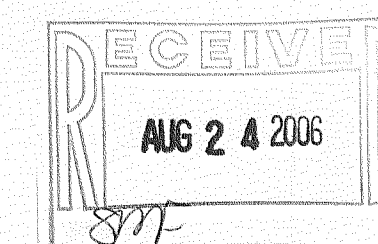

TOWN OF SPRING PRAIRIE

PROJECT:

PLAN OF SURVEY/STAKE OUT SURVEY

PREPARED FOR: NORM KEEKER

DRAWN BY:	PLB	REVISIONS: DATE 06/28/06: ADDED SOIL BORING LOCATION
CHECKED BY:	PLB	
PLOT SCALE: 1" = 120'		
DATE:	06/25/2006	
JOB NO.:	2006140	
DWG. FILE: JN206222		CLIENT NO. 00078

A AMERICAN
SURVEYING
COMPANY, INC.

12207 C.T.H. "K" FRANKSVILLE, WISCONSIN 53126
TEL: (262) 835-4774 FAX: (262) 835-2379
beaufordbailey@hotmail.com

Sheet
1
of
1