

**LAND-MARK SURVEYING**

**Mark L. Miritz**

Wisconsin Registered Land Surveyor S-2582

N9330 Knuteson Drive  
Whitewater, WI 53190  
Phone: (262) 495-3284  
FAX: (262) 495-8421  
LAND-MARKSURVEYING.COM

**PLAT OF SURVEY**

**LOTS 2,3,9,10 AND THE WEST 9 FEET OF LOT 1, BLOCK 4, HONEY LAKE SUBDIVISION, LOCATED IN SECTION 13, TOWN 3 NORTH, RANGE 18 EAST, SPRING PRAIRIE TOWNSHIP, WALWORTH COUNTY, WISCONSIN.**

**OWNERS: STEVE SOETENGA  
DAVID SOETENGA  
W114 VIEWCREST AVE.  
BURLINGTON, WI 53105**

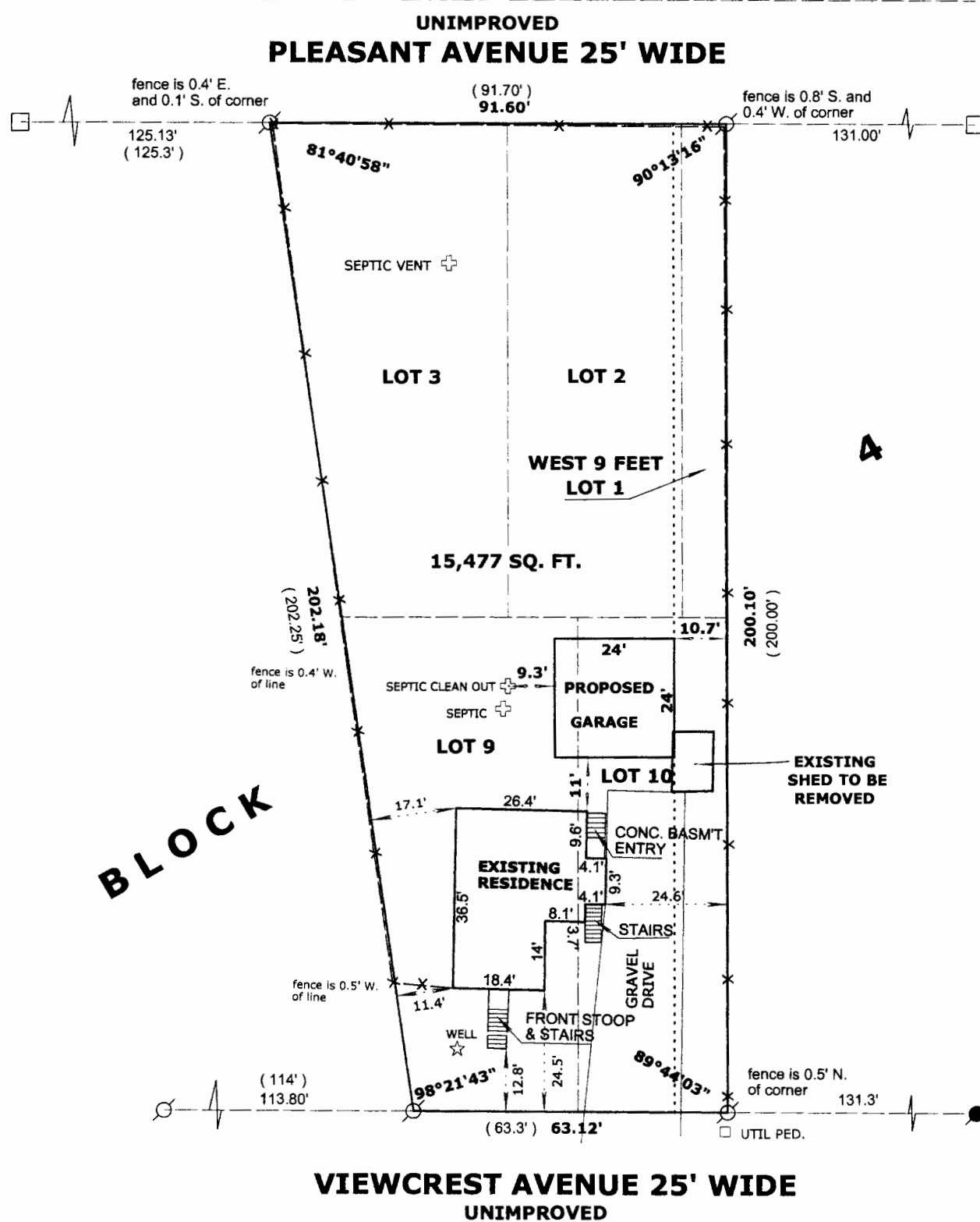

**BLOCK 4**

**LEGEND**

- ⊗ FOUND IRON PIPE
- FOUND IRON ROD
- ⊠ FOUND COUNTY MONUMENT
- FOUND CONCRETE MONUMENT
- + CHISEL CUT IN CONCRETE
- SET IRON ROD, 24" LONG, WEIGHING 1.5 LBS./LINEAL FT., 3/4" DIA.
- ( x x ) RECORDED AS DIMENSION
- x - x - EXISTING FENCE

**SCALE: 1" = 30 FEET**

"I hereby certify that the above described property has been surveyed by me or under my direction and that the above map is a true representation thereof and shows the size and location of the property, its exterior boundaries, the location of all visible structures and dimensions of all principal buildings thereon, boundary fences, apparent easements, roadways and visible encroachments, if any."  
"This survey is made for the use of the present owners of the property, and also those who purchase, mortgage, or guarantee the title thereto within one year from date hereof."

*Mark L. Miritz*  
**MARK L. MIRITZ  
WISCONSIN REGISTERED  
LAND SURVEYOR S-2582**

**COMPUTATION OF LOT WIDTH FOR SIDERYARD SETBACKS**

THE WIDTH OF THE LOT AT THE STREET SIDE OF THE HOUSE IS 61.6' TIMES 16% YIELDS A SIDERYARD SETBACK OF 10.65' (MINIMUM)

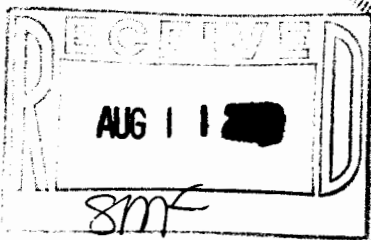
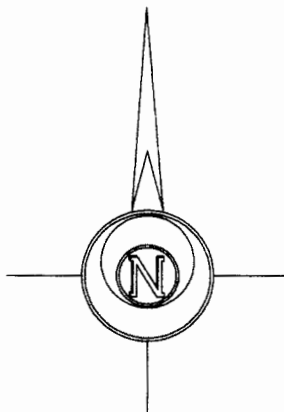

REVISED MARCH 17, 2006 DATE: MAR. 31, 2005 JOB NO. 05.317

017L-20

318-971