

# PLAT OF SURVEY -OF-

THE NORTHEAST 1/4 OF THE SOUTHEAST 1/4 OF SECTION 2, TOWN 3 NORTH, RANGE 18 EAST, EXCEPTING THAT PART THEREOF, LYING SOUTH AND EAST OF A CERTAIN ROAD RUNNING FROM THE NORTHEAST CORNER OF SAID ABOVE DESCRIBED PREMISES IN A SOUTH AND SOUTHWESTERLY DIRECTION PAST THE FORMER RESIDENCE OF SAMUEL BRITTON AND E.O. VAUGHN AND CONTAINING 1 ACRE AND 8 RODS. ALSO PART OF THE SOUTHEAST 1/4 OF THE NORTHEAST 1/4 OF SAID SECTION 2, TOWN 3 NORTH, RANGE 18 EAST, LYING SOUTH OF THE U.S. ROAD AND NORTH AND ADJOINING THE PREMISES FIRST HEREINABOVE DESCRIBED, AND CONTAINING 3 ACRES, MORE OR LESS, EXCEPTING THEREFROM THE LAND CONVEYED BY O.J. MILLER AND WIFE TO WALWORTH COUNTY BY DEED RECORDED IN VOLUME 267 DEEDS, PAGE 487, DOCUMENT NO. 341978.

SURVEY FOR: ELK REALTY

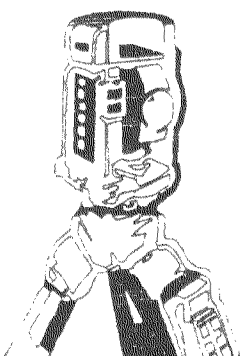
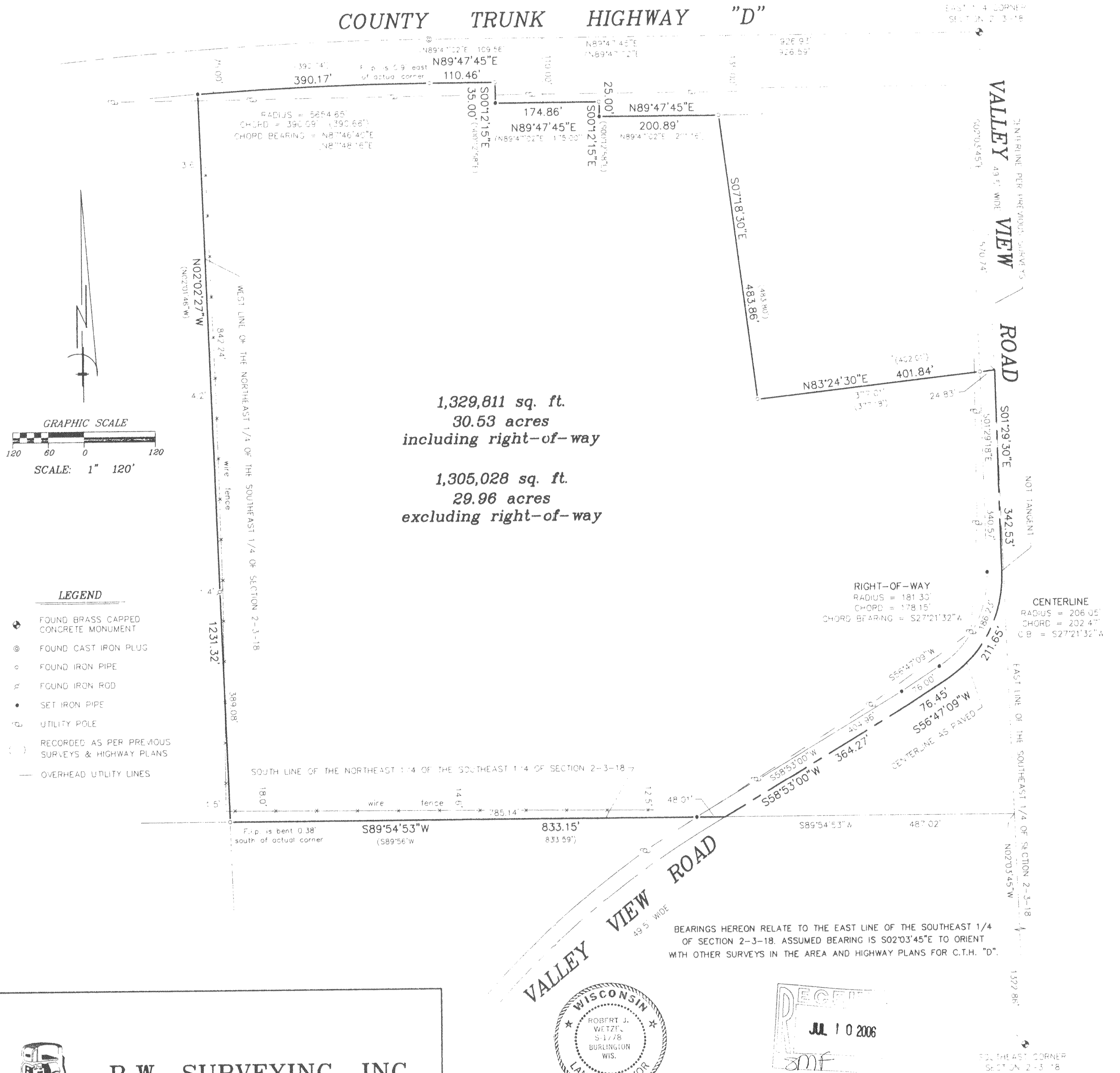

**B.W. SURVEYING, INC.**

412 N. PINE STREET  
BURLINGTON, WI 53105  
(262)-767-0225

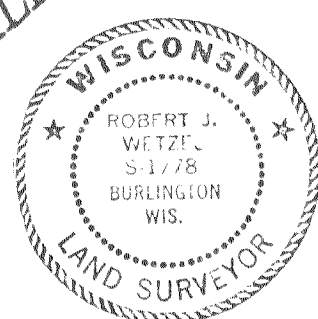

THIS IS NOT AN ORIGINAL PRINT  
UNLESS THIS SEAL IS HERE

*Robert J. Wetzel*  
ROBERT J. WETZEL S-1778

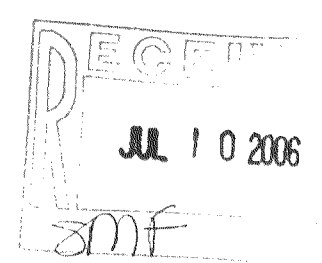

DRAWN BY:	TLS	DATE:	MARCH 31, 2006
CHECKED BY:	BJW	DRAWING NO.:	7207d1
JOB NO.:	7207	SHEET	1 OF 1

OSP 2-10

318-967