

PLAT OF SURVEY
-OF-
PROPOSED VACATION OF VALENCIA AVENUE
PROPOSED LEGAL DESCRIPTION

THAT PART OF HONEY LAKE SUBDIVISION, FIRST ADDITION KNOWN AS VALENCIA AVENUE AND BEING MORE PARTICULARLY DESCRIBED AS FOLLOWS: COMMENCE AT A CONCRETE MONUMENT LOCATED AT THE NORTH-WEST CORNER OF LOT 13, BLOCK 10 OF SAID HONEY LAKE SUBDIVISION, FIRST ADDITION: THENCE SOUTH 02°30'34" EAST, 100.59 FEET (RECORDED AS SOUTH 03°00' EAST, 100.00 FEET) ALONG THE WEST LINE OF SAID LOT 13 TO A CONCRETE MONUMENT AT NORTH RIGHT OF WAY LINE OF LAKE SHORE DRIVE; THENCE NORTH 89°30'00" WEST ALONG SAID RIGHT OF WAY LINE, 40.06 FEET TO THE SOUTHEAST CORNER OF LOT 11 IN SAID BLOCK 10; THENCE NORTH 02°30'34" WEST, 100.27 FEET (RECORDED AS NORTH 03°00' WEST, 100.00 FEET) ALONG THE EAST LINE OF SAID LOT 11 TO A POINT ON THE SOUTH RIGHT OF WAY LINE OF HIGHLAND TERRACE; THENCE SOUTH 89°54'20" EAST (RECORDED AS SOUTH 89°30' EAST) ALONG SAID RIGHT OF WAY LINE, 40.04 FEET TO THE PLACE OF BEGINNING. SAID LANDS BEING IN THE SOUTHEAST 1/4 OF SECTION 13, TOWNSHIP 3 NORTH, RANGE 18 EAST OF THE FOURTH PRINCIPAL MERIDIAN IN THE TOWN OF SPRING PRAIRIE, WALWORTH COUNTY, WISCONSIN.

SURVEY FOR: HONEY LAKE PROTECTION AND REHABILITATION DISTRICT

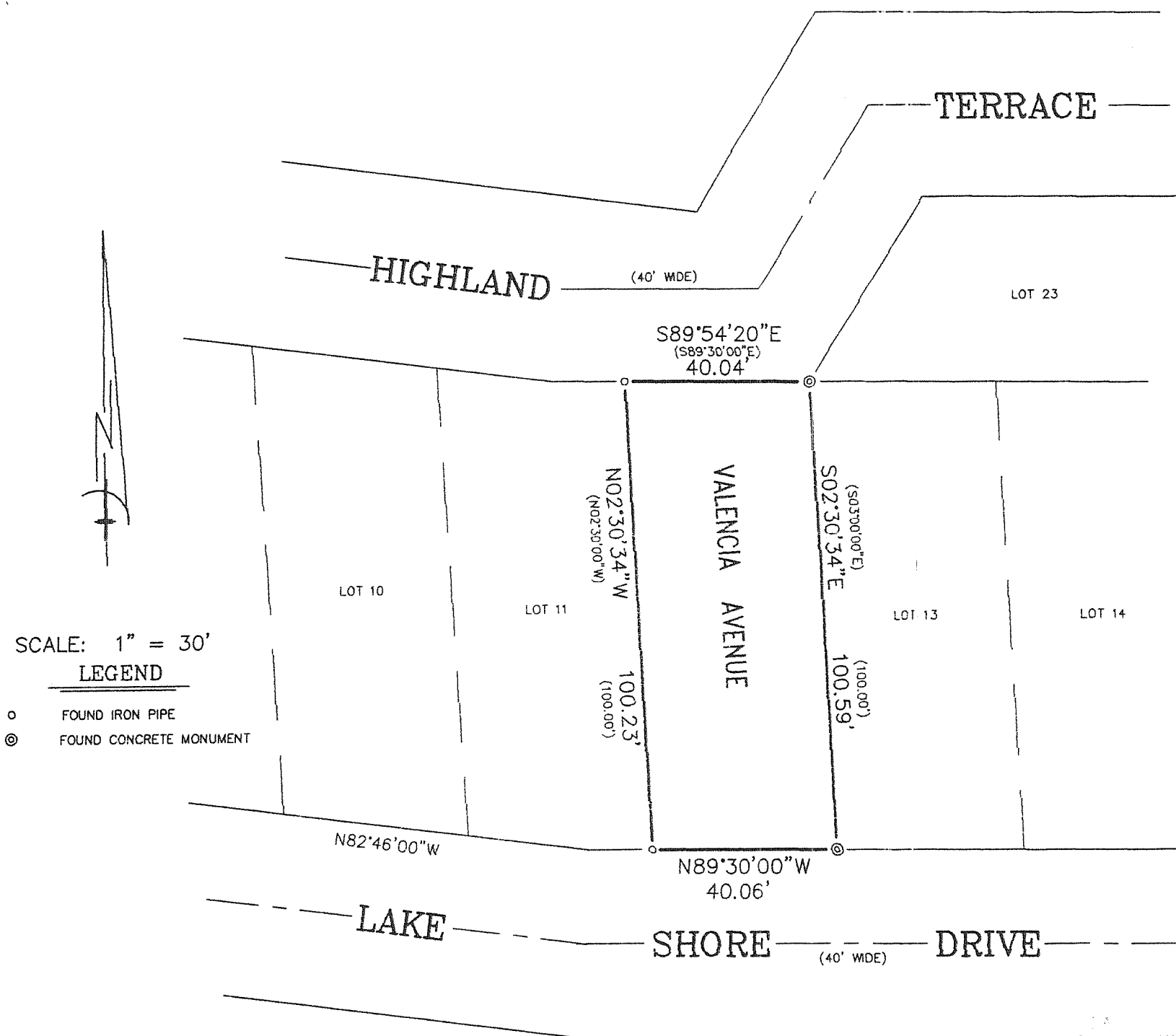

"I hereby certify that I have surveyed the above described property and that the above map is a correct representation thereof and shows the size and location of the property, its exterior boundaries, the location of all visible structures and dimensions of all principal buildings thereon, boundary fences, apparent easements, roadways and encroachments, if any."

"This survey is made for the use of the present owners of the property, and those who purchase, mortgage, or guarantee the title thereto within one year from date hereof."

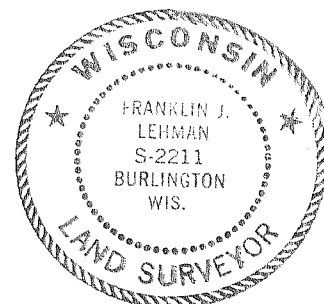
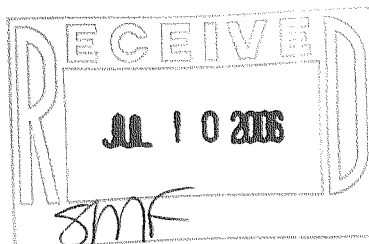

THIS IS NOT AN ORIGINAL PRINT
UNLESS THIS SEAL IS RED.

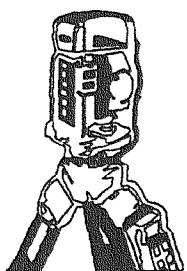

B.W. SURVEYING, INC.

LAND SURVEYS
MAPPING AND PLANNING
412 N. PINE STREET
BURLINGTON, WI 53105
(262)-767-0225

Franklin J. Lehman
FRANKLIN J. LEHMAN S-2211

DEC. 21, 2005
DATE

7102
JOB NUMBER

OH LI - 80

318 - 962