

ROBERS & BOYD, INC.
CONSULTING ENGINEERS & LAND SURVEYORS

PHONE (414) 763-2652

116 E. CHESTNUT ST.

BURLINGTON, WIS. 53105

PLAT OF SURVEY
OF

LOT 8, 9, 10 BLOCK 2 HONEY LAKE SUBDIVISION, PART OF
THE SE 1/4 SECTION 13, T3N., R18E TOWN OF SPRING POND SE
WALWORTH COUNTY, WISCONSIN

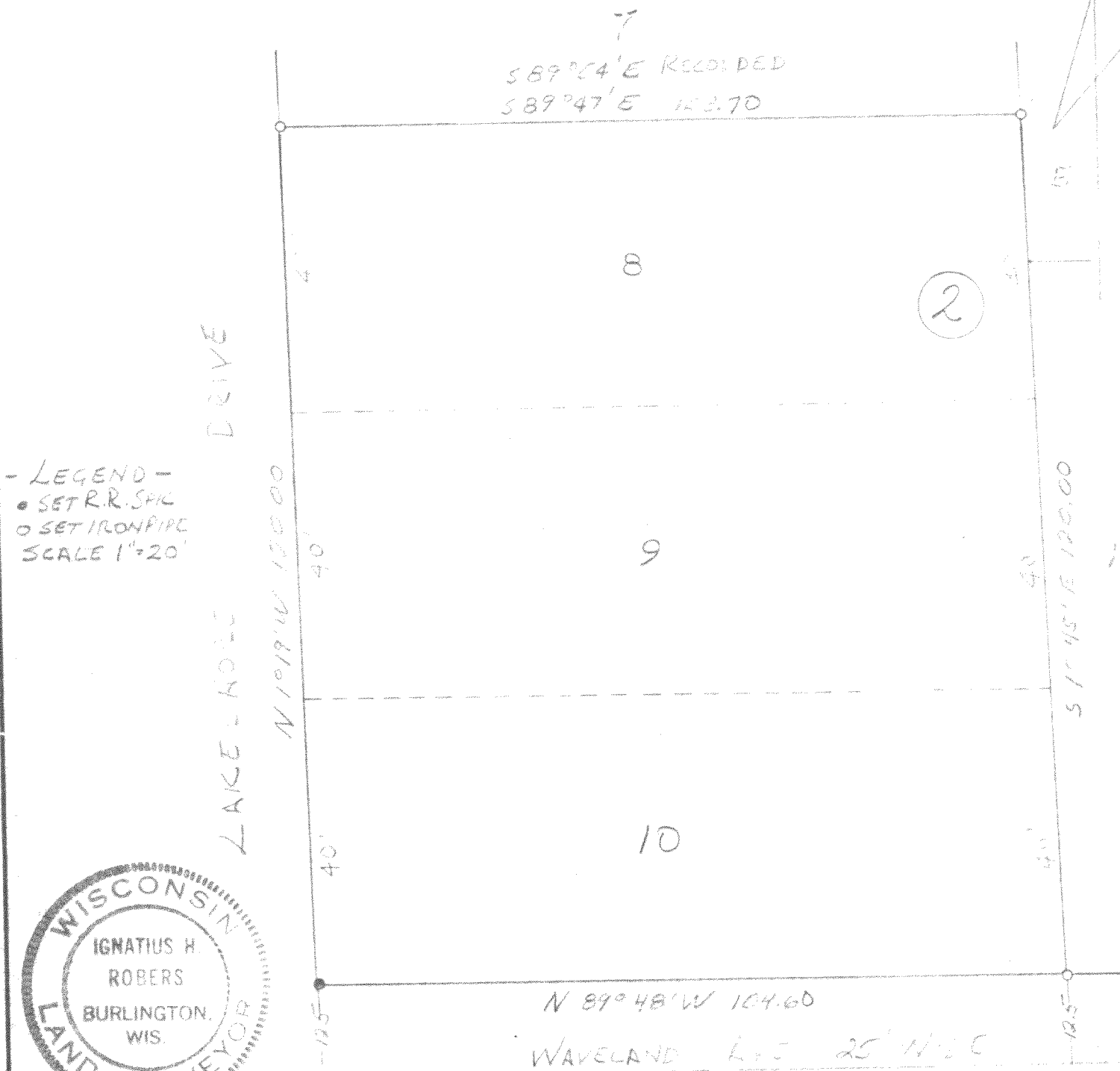

- LEGEND -
• SET R.R. SPIKE
○ SET IRON PIPE
SCALE 1"=20'

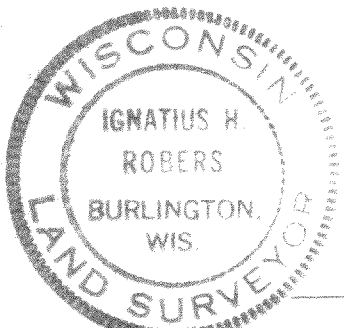

I HEREBY CERTIFY THAT WE HAVE SURVEYED THE LANDS DESCRIBED
ABOVE ACCORDING TO OFFICIAL RECORDS AND THAT THE PLAT
DRAWN HEREON IS A CORRECT REPRESENTATION OF SAID SURVEY.

Ignatius H. Robers
WIS. REG. LAND SURVEYOR 5787

DATE 2-13-74

JOB NO. 74018