

**ROBERS & BOYD, INC.**  
CONSULTING ENGINEERS & LAND SURVEYORS

PHONE (414) 763-2652

116 E. CHESTNUT ST.

BURLINGTON, WIS. 53105

PLAT OF SURVEY

OF

LOT 4, 5, 6 BLOCK 16 HONEY LAKE SUBDIVISION 1ST ADDITION  
EXCEPTING THE NORTHWESTERLY 17.00 FEET OF LOT 4  
BLOCK 16 FOR HIGHWAY PURPOSES, SAID LAND LYING &  
BEING IN T3N., R18E, TOWN OF SPRING PRAIRIE  
WALWORTH COUNTY, WISCONSIN.

- LEGEND -

- SET IRON PIPE
  - FOUND IRON PIPE
- SCALE 1" = 20'

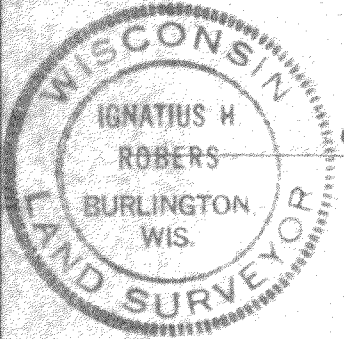

C. T. H. D

(S 47°19'W 80.00 PLAT)  
S 47°10'W 80.10

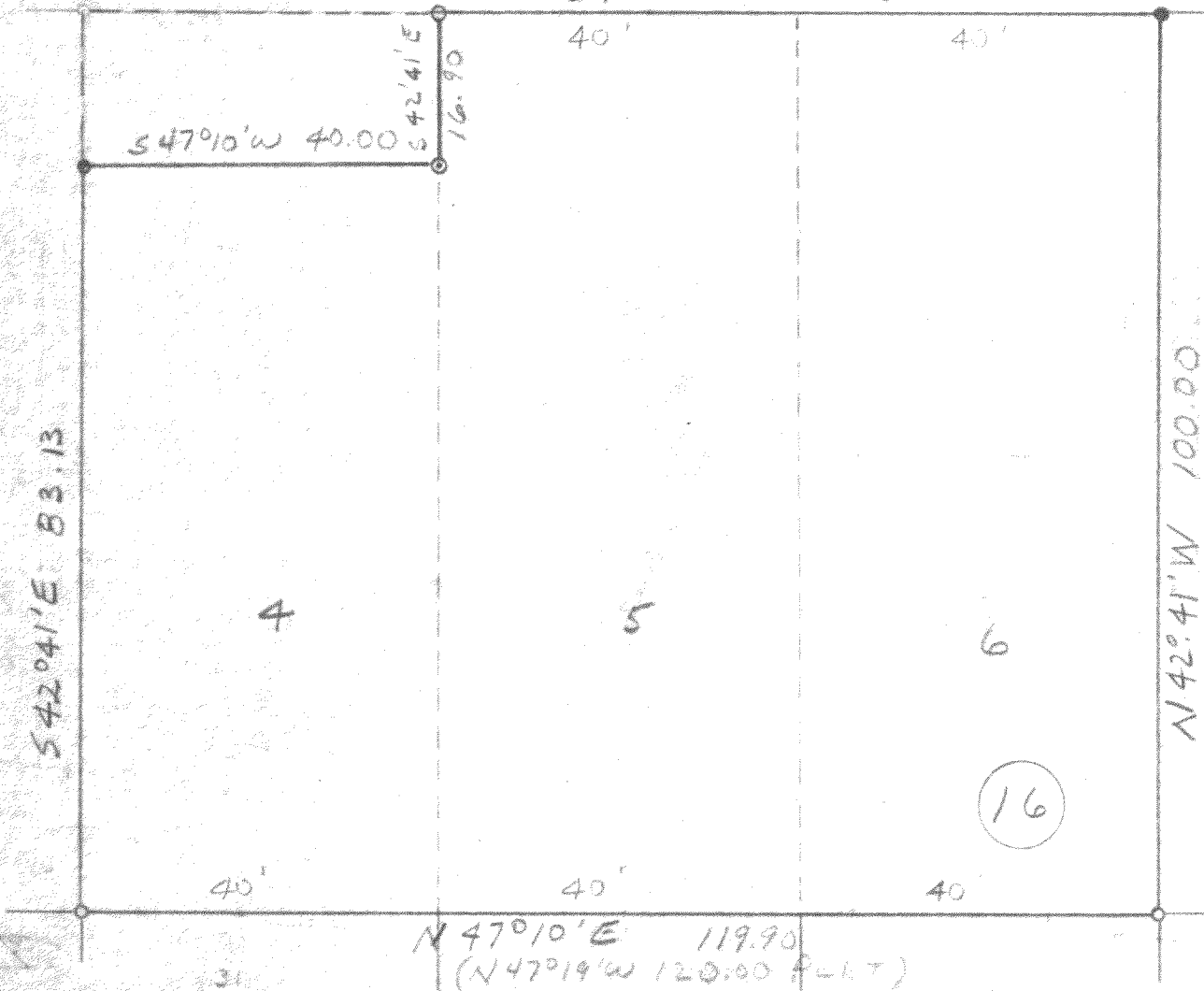

I HEREBY CERTIFY THAT WE HAVE SURVEYED THE LANDS DESCRIBED  
ABOVE ACCORDING TO OFFICIAL RECORDS AND THAT THE PLAT  
DRAWN HEREON IS A CORRECT REPRESENTATION OF SAID SURVEY.

WIS. REG. LAND SURVEYOR 5787

DATE

2-13-74

JOB NO. 74019