

# Plat of Survey

FOR: FIRST BANKING CENTER - WAYNE H. & JOY E. JOHNSON  
PROPERTY ADDRESS: 1156 Spring Prairie Road; Burlington, Wisconsin

DESCRIPTION: Lot 4, of CERTIFIED SURVEY MAP NO. 289, being a part of the Southwest 1/4 of Section 22, Township 3 North, Range 18 East, recorded in the office of the Register of Deeds for Walworth County, Wisconsin on September 14, 1973 in Volume 2 of Certified Survey Map, page 46, as Document No. 669950. Said land being in the Town of Spring Prairie.  
ALSO that part of the Southwest 1/4 of Section 22, Township 3 North, Range 18 East, bounded as follows: Commencing at the Southwest corner of said Section 22; thence North 89°51'30" East, 1980.93 feet to the place of beginning; thence North 1°24'25" West, 392.35 feet; thence South 89°50'25" East, 221.66 feet; thence South 3°15'10" West, 391.53 feet; thence South 89°51'30" West, 189.70 feet to the place of beginning. Said land being in the Town of Spring Prairie.

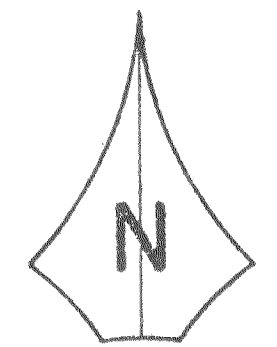
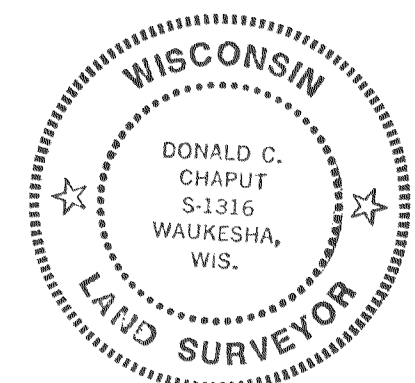
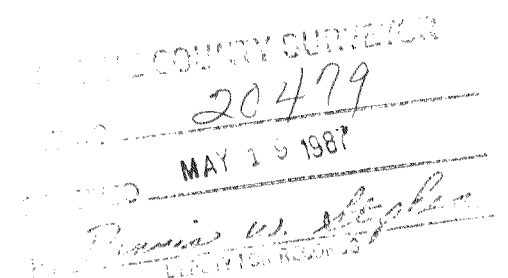
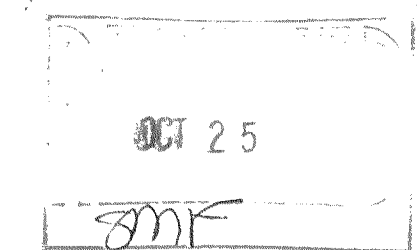
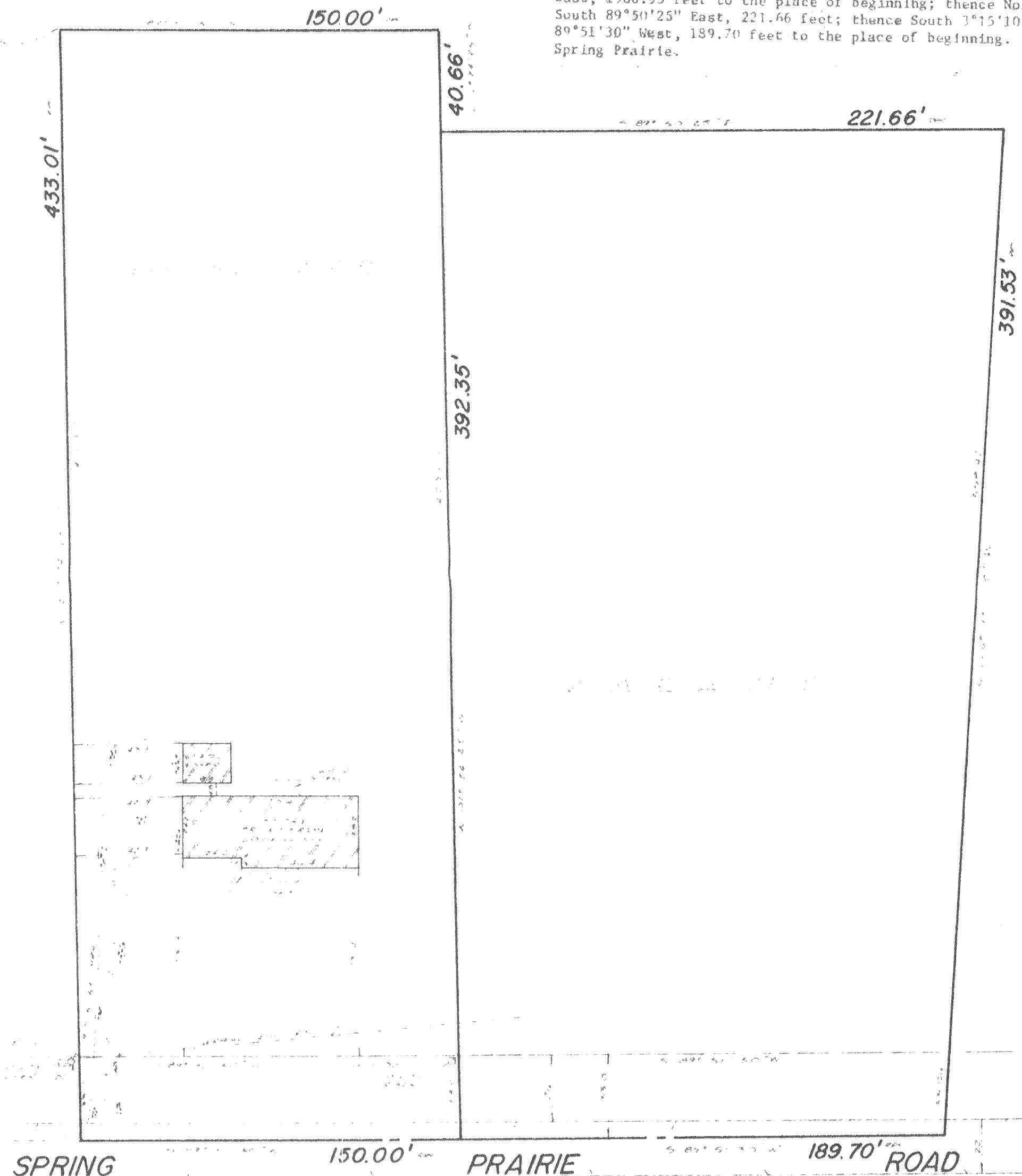

SPRING PRAIRIE ROAD 150.00' 189.70'

STATE OF WISCONSIN )  
WAUKESHA COUNTY ) SS

## CERTIFICATE

I CERTIFY THAT I HAVE SURVEYED THE ABOVE DESCRIBED PROPERTY, AND THE ABOVE MAP IS A TRUE REPRESENTATION THEREOF AND SHOWS THE SIZE AND LOCATION OF THE PROPERTY, ITS EXTERIOR BOUNDARIES, THE LOCATION AND DIMENSIONS OF ALL STRUCTURES THEREON, FENCES, APPARENT EASEMENTS AND ROADWAYS AND VISIBLE ENCROACHMENTS, IF ANY.  
THIS SURVEY IS MADE FOR THE EXCLUSIVE USE OF THE PRESENT OWNERS OF THE PROPERTY, AND ALSO THOSE WHO PURCHASE, MORTGAGE, OR GUARANTEE THE TITLE THERETO, WITHIN ONE (1) YEAR FROM DATE HEREOF.

THIS SURVEY IS COPYRIGHTED AND THE REPRODUCTION THEREOF IS PROHIBITED.  
MONUMENTATION OF MISSING BOUNDARY CORNERS HAS BEEN WAIVED BY THE ABOVE CLIENT AS PER CHAPTER 46.50(10) OF THE WISCONSIN ADMINISTRATIVE CODE.

**TERRA TECHnology, Inc.**  
Land Surveyors - Land Planners  
909 Blackstone Avenue  
Waukesha, WI 53188  
(414) 549-1111

JOB NUMBER