

FORM 88-1
 REVISED 1977
 PUBLISHED BY THE WISCONSIN DEPARTMENT OF
 REVENUE, MADISON, WISCONSIN
 53703

ROBERS & BOYD, INC.
 CONSULTING ENGINEERS
 LAND SURVEYORS

THIS SURVEY WAS
 MADE AND CONDUCTED
 BY ROBERT W. BOYD, LICENSED
 LAND SURVEYOR

PLAT OF SURVEY
 FOR
 UNIVERSAL MORTGAGE

LOTS 10, 11, 12 and 13 of Block 11, Honey Lake Subdivision First
 Addition, a subdivision of part of the Southeast 1/4 of Section 14,
 Town 3 North, Range 18 East, Town of Spring Prairie, County of
 Walworth, State of Wisconsin

OWNER: Neal Grochok
 1414 Lakeshore Drive
 Spring Prairie, WI

5000'

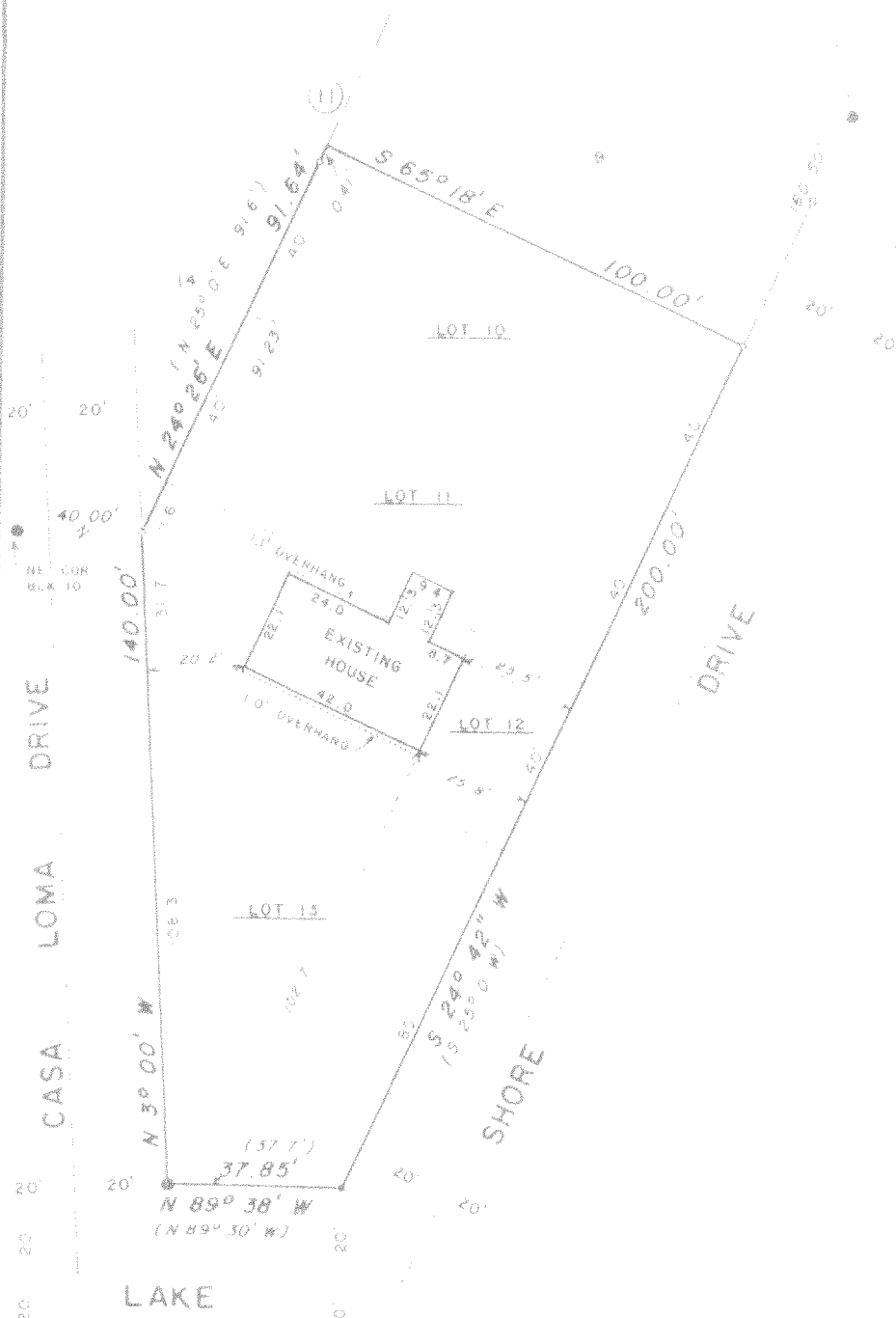

BEARINGS ARE BASED ON THE EAST
 LINE OF CASA LOMA DRIVE, BEARING
 N 5° 00' W TO MATCH RECORDED PLAT

LEGEND

- FOUND CONCRETE MONUMENT
- FOUND 1/4" IRON PIPE
- SET 1" IRON PIPE
- (/) RECORDED AS

SCALE - 1" = 40'

I CERTIFY THAT I HAVE SURVEYED THE ABOVE DESCRIBED
 PROPERTY AND THAT THE ABOVE IS AN ACCURATE
 SURVEY AND A TRUE REPRESENTATION THEREOF AND I
 RELY THEREON FOR THE LATE PROPERTY BOUNDARY LINE AND FOR A
 TRUE REPRESENTATION OF THE PROPERTY AND THE CORNER
 MEASUREMENTS THEREON.

THIS SURVEY IS MADE FOR THE EXCLUSIVE USE OF THE
 PRESENT OWNER OF THE PROPERTY AND NO OTHER PARTY
 WHOSE NAME MAY BE MENTIONED OR OBTAINED THEREIN
 WITHOUT THE WRITTEN CONSENT OF THE SURVEYOR AND I
 WARRANT THE ACCURACY OF THIS SURVEY AND MAP.

Robert W. Boyd
 Robert W. Boyd
 LAND SURVEYOR

pls
 1-22-81

(1-6-81)
 DATE

81004
 SHEET NUMBER

CALL 1-81

WAL 13-1