

# PLAT OF SURVEY OF THE NORTHEASTERLY LINE OF

PART OF BLACKSTONE DRIVE LYING BETWEEN BLOCKS 18 AND 19, HONEY LAKE SUBDIVISION FIRST ADDITION, ACCORDING TO THE RECORDED PLAT THEREOF, AND BEING MORE PARTICULARLY DESCRIBED AS FOLLOWS: COMMENCE AT THE MOST NORTHERLY CORNER OF SAID BLOCK 19; THENCE NORTH 33°52' EAST ALONG THE SOUTHEASTERLY LINE OF KENMORE AVENUE 40.00 FEET TO A POINT ON THE SOUTHERLY LINE OF SAID BLOCK 18; THENCE SOUTH 55°10' EAST ALONG SAID SOUTHERLY LINE, 163.00 FEET TO A POINT ON THE WESTERLY LINE OF COUNTY TRUNK HIGHWAY "DD"; THENCE SOUTH 33°52' WEST ALONG SAID WESTERLY LINE 40.00 FEET TO A POINT ON THE NORTHERLY LINE OF SAID BLOCK 19; THENCE NORTH 55°10' WEST ALONG SAID NORTHERLY LINE 163.00 FEET TO THE PLACE OF BEGINNING. SAID LAND BEING IN THE TOWNSHIP OF SPRING PRAIRIE, WALWORTH COUNTY, WISCONSIN.

SURVEY FOR: JERRY & SUE POPELIER

SURVEY ADDRESS: N6199 COUNTY ROAD "DD"

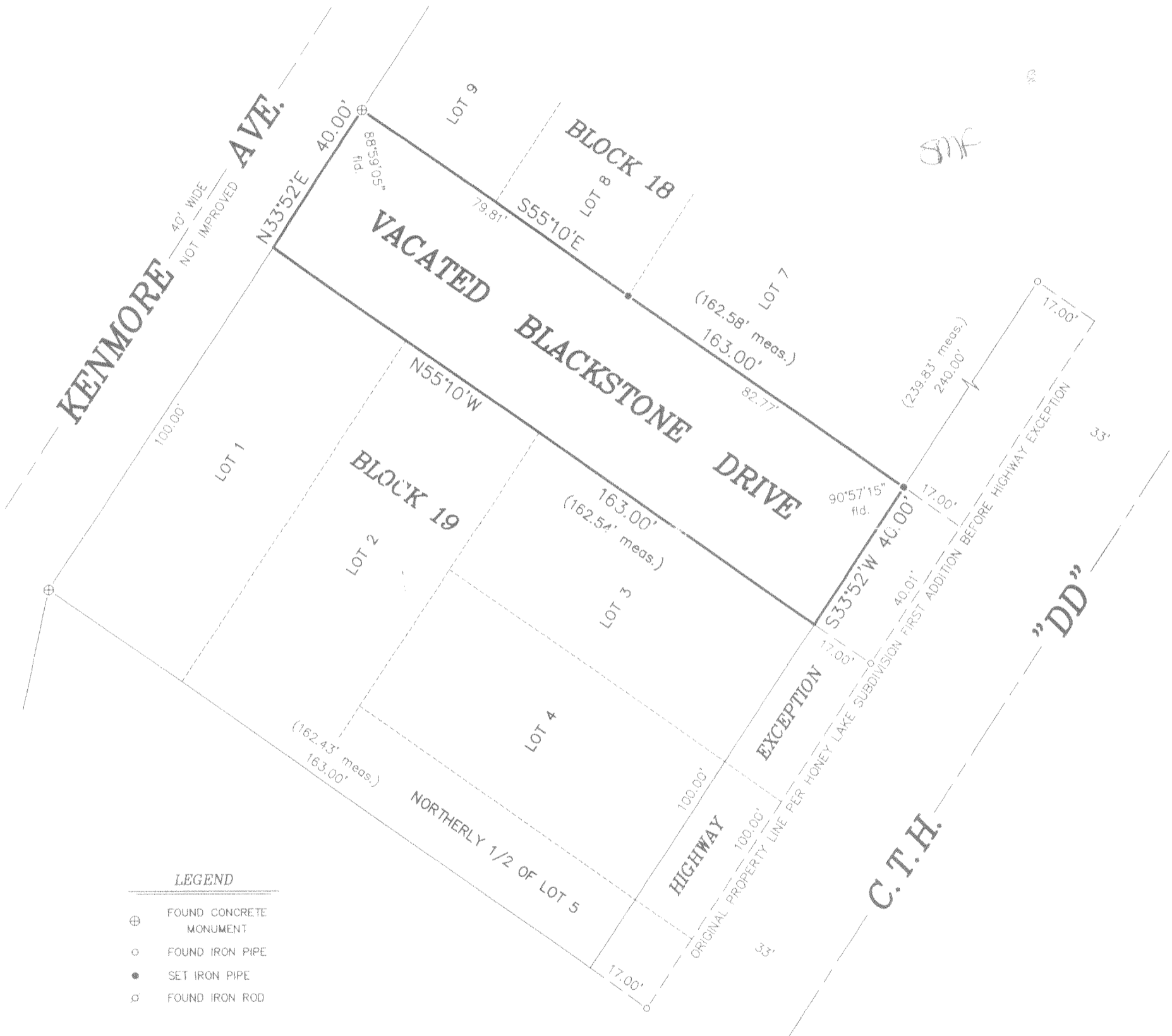

"I hereby certify that I have surveyed the above described property and that the above map is a correct representation thereof and shows the size and location of the property, its exterior boundaries, the location of all visible structures and dimensions of all principal buildings thereon, boundary fences, apparent easements, roadways and encroachments, if any."

"This survey is made for the use of the present owners of the property, and those who purchase, mortgage, or guarantee the title thereto within one year from date hereof."

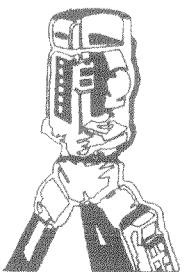

**B.W. SURVEYING, INC.**

LAND SURVEYS  
MAPPING AND PLANNING  
412 N. PINE STREET  
BURLINGTON, WI 53105  
(262)-767-0225

*Robert J. Wetzel*  
ROBERT J. WETZEL S-1778  
REVISED: NOVEMBER 2, 2005  
MAY 2, 2001  
DATE  
4968  
JOB NUMBER

CH41-133

318-938