

PLAT OF SURVEY  
-OF-

LOTS 10 -14, BLOCK 5, HONEY LAKE SUBDIVISION, ACCORDING TO THE RECORDED PLAT THEREOF. SAID  
LAND BEING IN THE TOWN OF SPRING PRAIRIE, COUNTY OF WALWORTH AND STATE OF WISCONSIN

SURVEY FOR: STEVE KEMPEN

PROPOSED DWELLING WAS STAKED ON ACTUAL CORNERS WITH 7 FOOT CONTROL ALONG NORTH HOUSE LINE. THE CONTRACTOR WILL  
BE RESPONSIBLE TO FIELD VERIFY ALL STAKES FOR LOCATION AND DIMENSION PRIOR TO CONSTRUCTION. IF ANY DISCREPANCIES  
SHOULD OCCUR, NOTIFY THIS OFFICE AT ONCE.

PROPOSED ADDRESS: \_\_\_\_\_

PROPOSED TOP OF FOUNDATION: \_\_\_\_\_

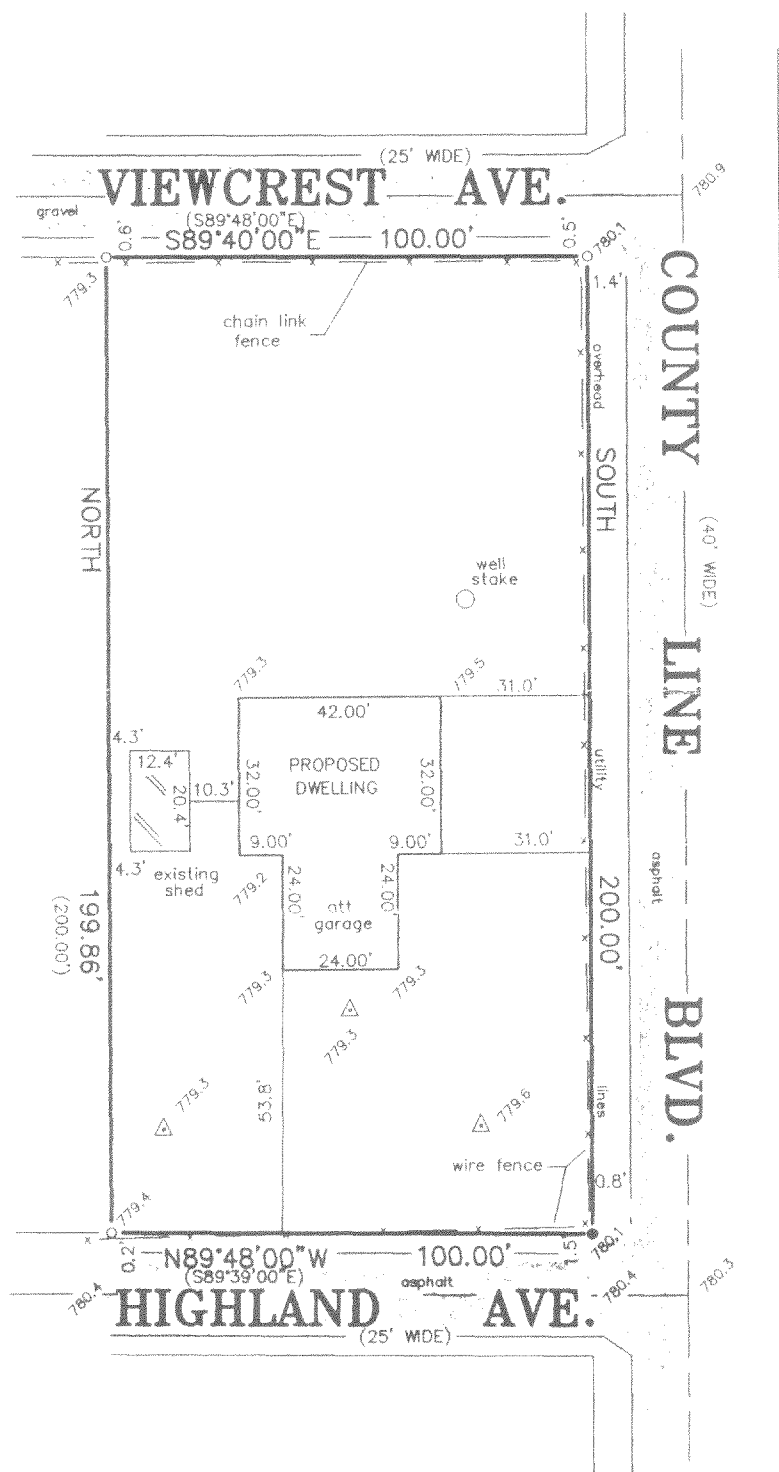

SCALE: 1" = 40'

LEGEND

- FOUND IRON PIPE
- SET IRON PIPE
- △ SOIL TEST

BEARINGS HEREON RELATE TO THE WEST LINE  
OF COUNTY LINE BOULEVARD.  
ASSUME BEARING: DUE SOUTH

"I hereby certify that I have surveyed the above described  
property and that the above map is a correct representation thereof  
and shows the size and location of the property, its exterior  
boundaries, the location of all visible structures and dimensions  
of all principal buildings thereon, boundary fences, apparent  
easements, roadways and encroachments, if any."

"This survey is made for the use of the present owners of the  
property, and those who purchase, mortgage, or guarantee the  
title thereto within one year from date hereof."

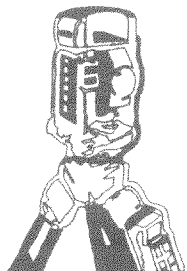

B.W. SURVEYING, INC.

LAND SURVEYS  
MAPPING AND PLANNING  
412 N. PINE STREET  
BURLINGTON, WI 53105  
(262)-767-0225



THIS IS NOT AN ORIGINAL PRINT  
UNLESS THIS SEAL IS RED.

Franklin J. Lehman  
FRANKLIN J. LEHMAN S-2211

SEPT. 19, 2005  
DATE

7011  
JOB NUMBER

DHL-34

318-937