

HOLLAND & THOMAS, L.L.C.  
LAND SURVEYORS

202 WEST STREET JOHNSON CREEK, WI (920) 699-3305

LEGEND: These standard symbols may be found in the drawing.

- Lot Corner (Found) w/desc.
- Hardwood Tree
- Existing Culvert
- Easement Boundary
- Fence (Barb Wire)
- Treeline

*Scott Thomas*

5/10/05

IF THE SURVEYOR'S SEAL IS NOT RED, THE PLAN IS A COPY THAT SHOULD BE ASSUMED TO CONTAIN UNAUTHORIZED ALTERATIONS. THE CERTIFICATION CONTAINED ON THIS DOCUMENT DOES NOT APPLY TO COPIES UNLESS THEY TOO HAVE A RED STAMP OVER THE PHOTOCOPIED STAMP BY SAME SURVEYOR.

BUILDER: Castle Homes LLC  
W349 S8989 Nesting Court  
Eagle, WI 53119  
PH: (262) 594-5651  
FAX: (262) 594-5652

C:\Holland&Thomas\2004\0408\040802AB.dwg; Drawn By: NLH; Checked By: SDT; 05-10-05.

PLAT OF SURVEY

FOR LOT 1 OF CERTIFIED SURVEY MAP NO. 2759, BEING A PART OF THE NE 1/4 AND NW 1/4  
OF THE NORTHEAST QUARTER OF SECTION 17, TOWN 3 NORTH, RANGE 18 EAST,  
TOWN OF SPRING PRAIRIE, WALWORTH COUNTY, WISCONSIN.

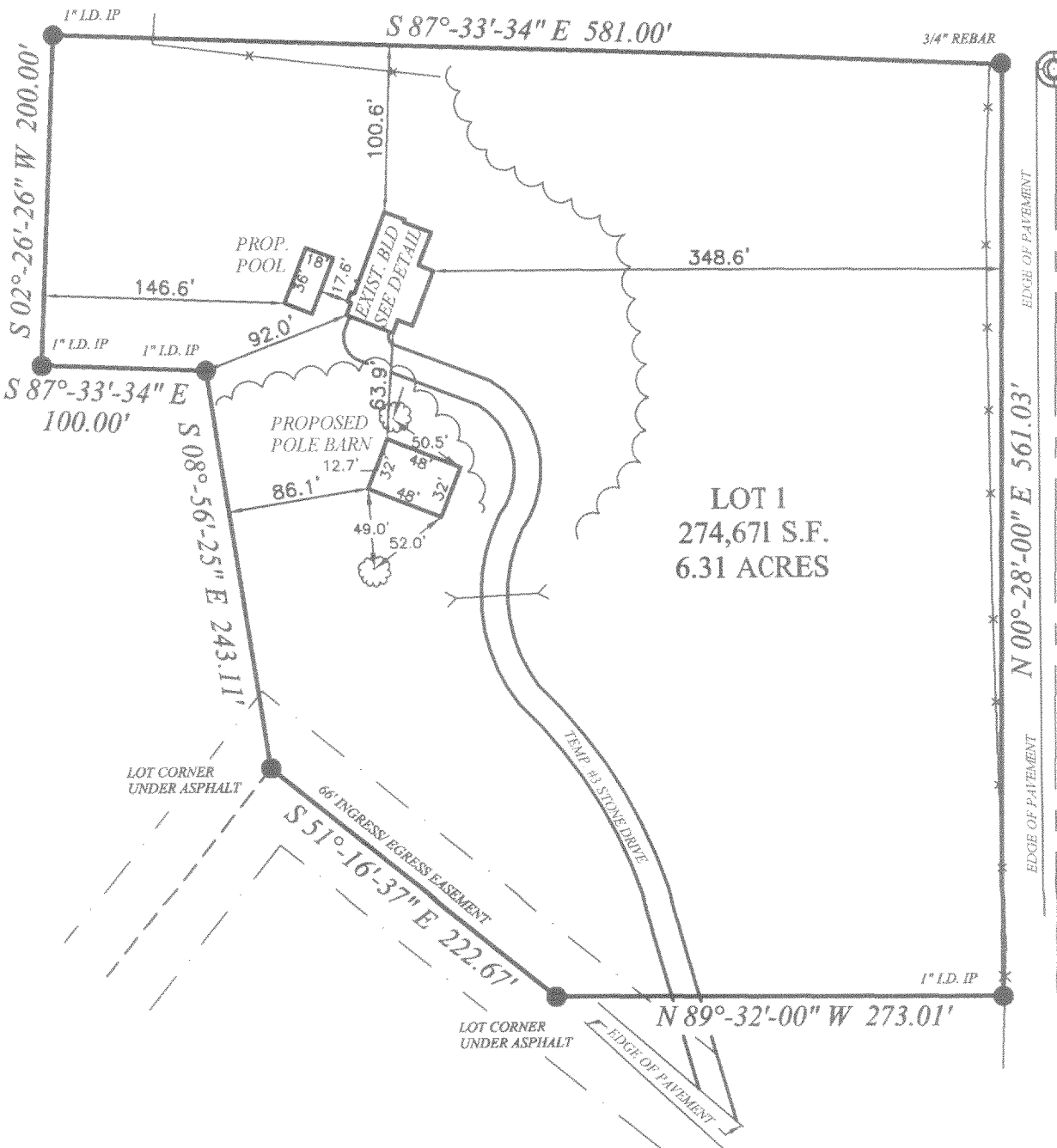
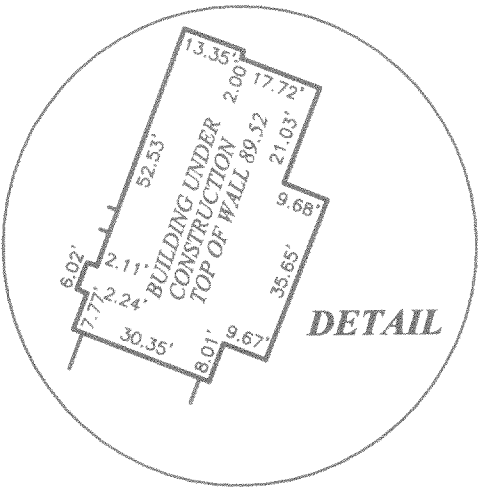

BEARINGS ARE REFERENCED TO THE EAST LINE OF THE NORTHEAST QUARTER OF SECTION 17-03-18, WHICH IS ASSUMED TO BEAR S 00°-28'-00" W.



State of Wisconsin } SS.  
County of Jefferson }

We, Holland & Thomas, L.L.C., do hereby certify that we have made this survey and that the information as shown on the above Plat of Survey is a true and correct representation thereof.