

# PLAT OF SURVEY -OF-

LOT 1 OF WALWORTH COUNTY CERTIFIED SURVEY MAP NO. 3388, BEING PART OF THE NORTHWEST 1/4 OF THE SOUTHEAST 1/4 OF SECTION 6, AND PART OF THE SOUTHWEST 1/4 OF THE NORTHEAST 1/4 OF SECTION 6, ALL IN TOWNSHIP 3 NORTH, RANGE 18 EAST OF THE FOURTH PRINCIPAL MERIDIAN, TOWNSHIP OF SPRING PRAIRIE, WALWORTH COUNTY, WISCONSIN.

SURVEY FOR: MARTY KAROW

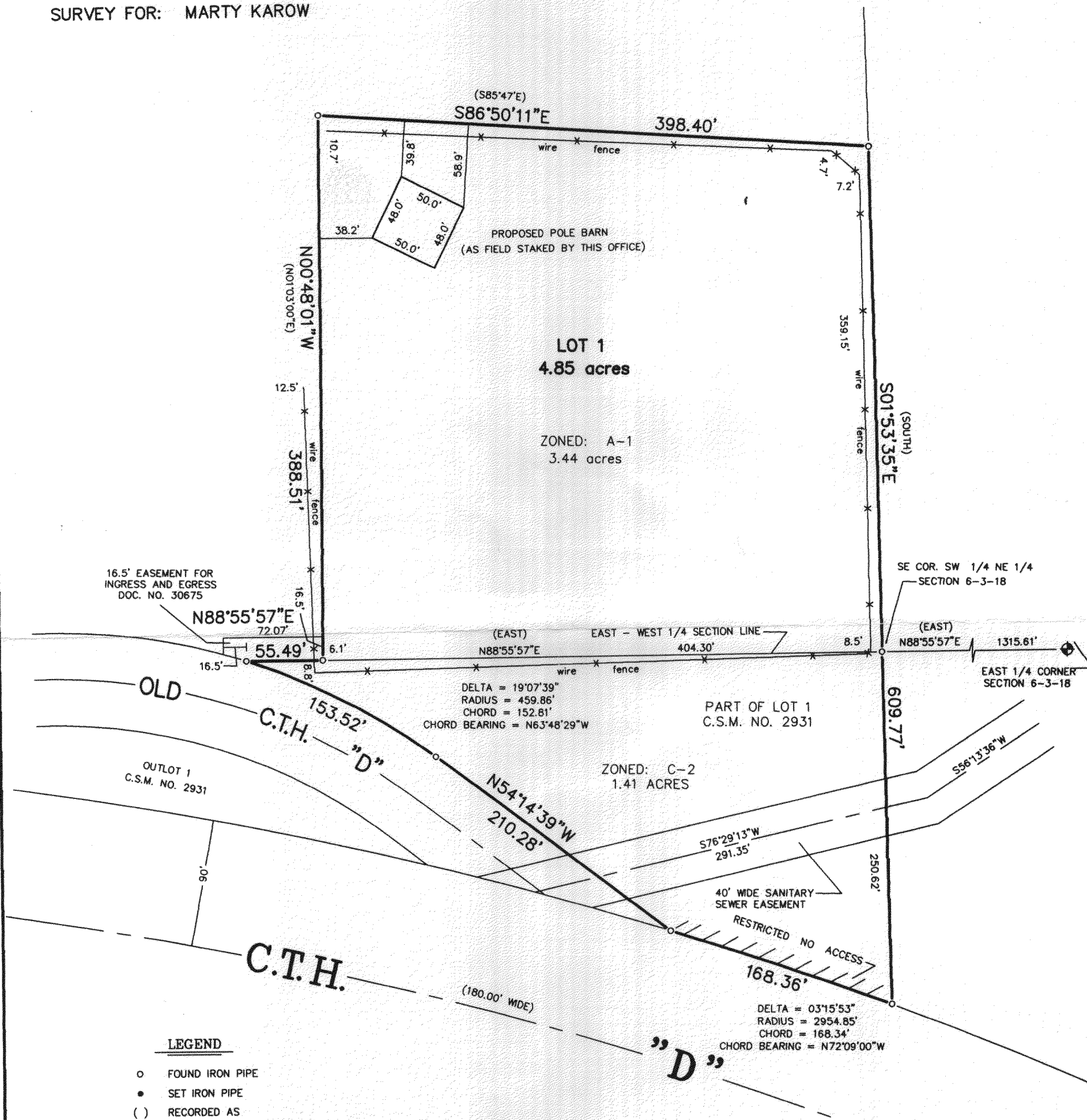

"I hereby certify that I have surveyed the above described property and that the above map is a correct representation thereof and shows the size and location of the property, its exterior boundaries, the location of all visible structures and dimensions of all principal buildings thereon, boundary fences, apparent easements, roadways and encroachments, if any."

"This survey is made for the use of the present owners of the property, and those who purchase, mortgage, or guarantee the title thereto within one year from date hereof."

SCALE:

1" = 80'

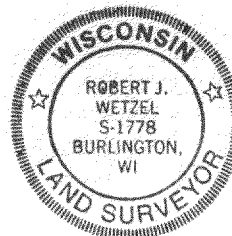

THIS IS NOT AN ORIGINAL PRINT  
UNLESS THIS SEAL IS RED.

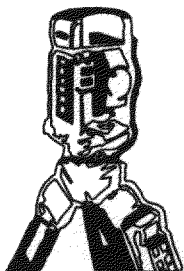

**B.W. SURVEYING, INC.**

LAND SURVEYS  
MAPPING AND PLANNING  
412 N. PINE STREET  
BURLINGTON, WI 53105  
(262)-767-0225

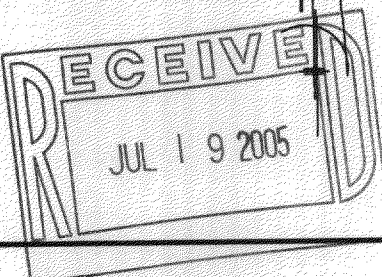

*Robert J. Wetzel*  
ROBERT J. WETZEL S-1778

JUNE 21, 2005  
DATE

6900  
JOB NUMBER

OA 338800001

318-922