

PLAT OF SURVEY -OF-

LOT 2 OF WALWORTH COUNTY CERTIFIED SURVEY MAP NO. 3463,
BEING PART OF THE SOUTHWEST $\frac{1}{4}$ OF THE NORTHEAST $\frac{1}{4}$ OF
SECTION 3, TOWN 3 NORTH, RANGE 18 EAST, TOWN OF SPRING
PRAIRIE, WALWORTH COUNTY, WISCONSIN.

SURVEY FOR: JPK BUILDERS, L.L.C.

PROPOSED ADDRESS: _____ C.T.H. "D"

PROPOSED DWELLING WAS STAKED ON ACTUAL CORNERS WITH
15 FOOT CONTROL ON THE NORTH HOUSE LINE. THE
CONTRACTOR WILL BE RESPONSIBLE TO FIELD VERIFY ALL
STAKES FOR LOCATION AND DIMENSION PRIOR TO
CONSTRUCTION. IF ANY DISCREPANCIES OCCUR NOTIFY THIS
OFFICE AT ONCE.

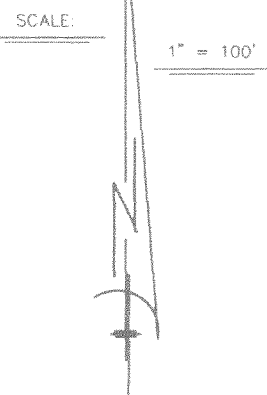
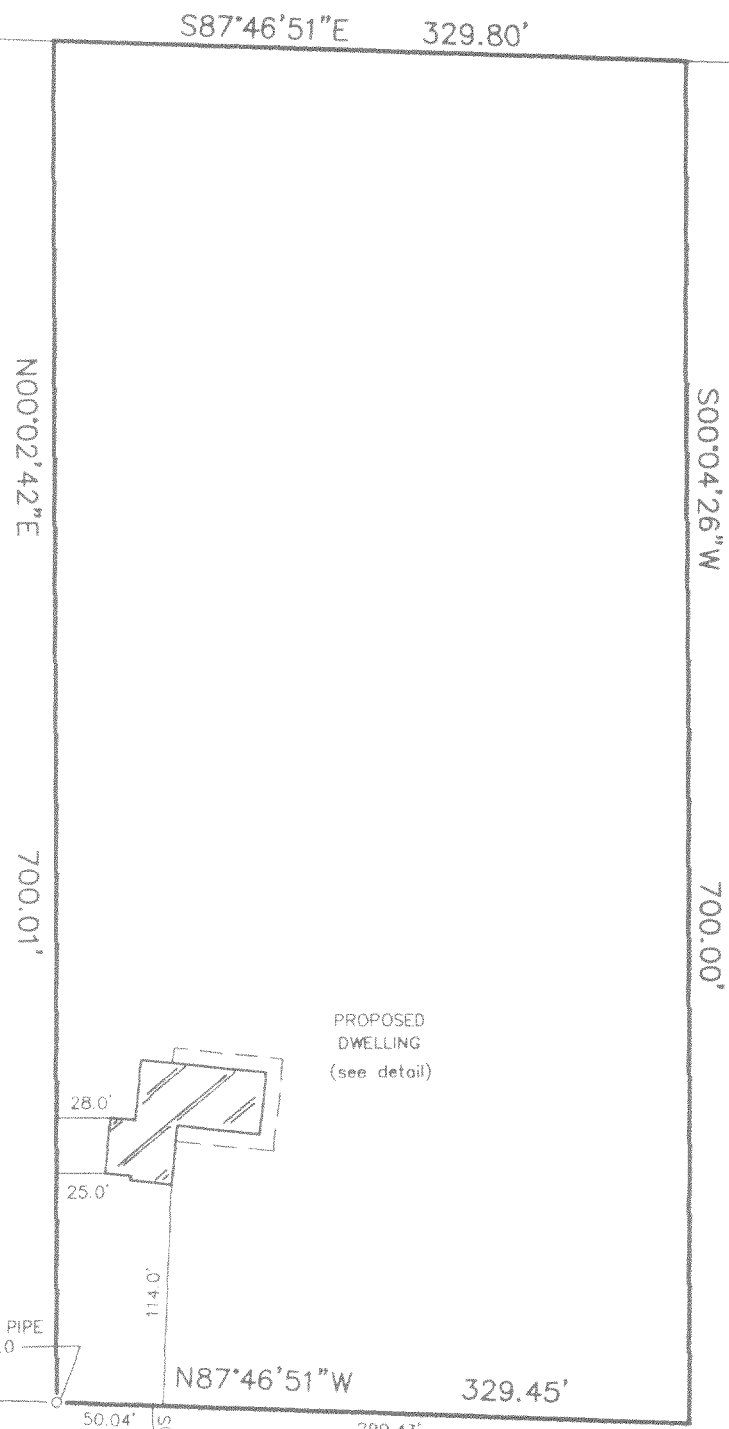
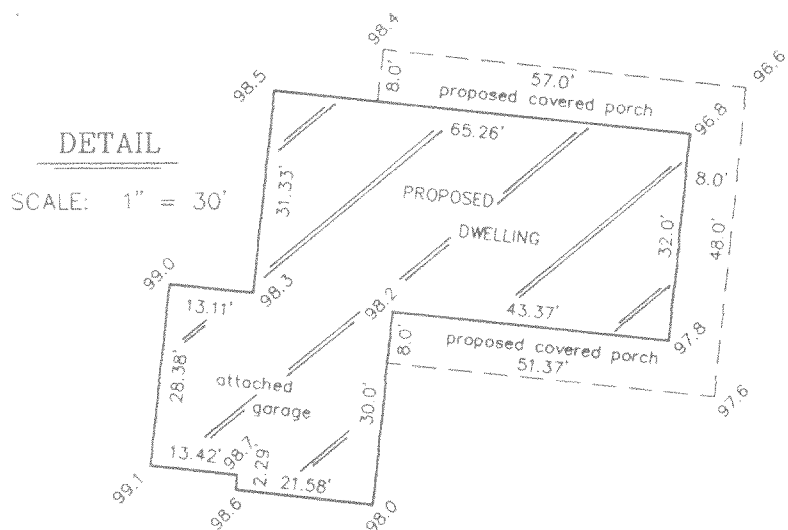

LEGEND
○ FOUND IRON PIPE
100.0 EXISTING ELEVATION

(EXCEPT AS SHOWN)
MONUMENTATION BY WRITTEN AGREEMENT
WITH THE ABOVE NAMED CLIENT HAS BEEN
WAIVED IN ACCORDANCE WITH A-E 7.01(2)
OF THE WISCONSIN ADMINISTRATIVE CODE.

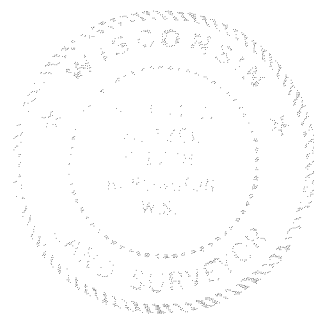

THIS IS NOT AN ORIGINAL PRINT
UNLESS THIS SEAL IS RED.

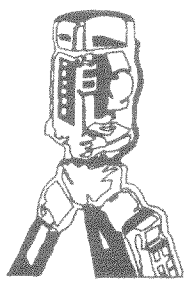

B.W. SURVEYING, INC.
LAND SURVEYS
MAPPING AND PLANNING
412 N. PINE STREET
BURLINGTON, WI 53105
(262)-767-0225

C.T.H. (WIDTH VARIES) "D"

Robert J. Wetzel
ROBERT J. WETZEL S-1778

MAY 7, 2005
DATE
6840
JOB NUMBER