

# **SITE PLAN** **-OF-**

LOT 2 OF WALWORTH COUNTY CERTIFIED SURVEY MAP NO. 3463,  
BEING PART OF THE SOUTHWEST 1/4 OF THE NORTHEAST 1/4 OF  
SECTION 3, TOWN 3 NORTH, RANGE 18 EAST, TOWN OF SPRING  
PRAIRIE, WALWORTH COUNTY, WISCONSIN.

SURVEY FOR: JPK BUILDERS, L.L.C.

NOTE: LOT TO BE SURVEYED AND PROPOSED DWELLING TO BE  
STAKED UPON NOTIFICATION BY THE ABOVE NAMED CLIENT OF

## **DETAIL**

SCALE: 1" = 30'

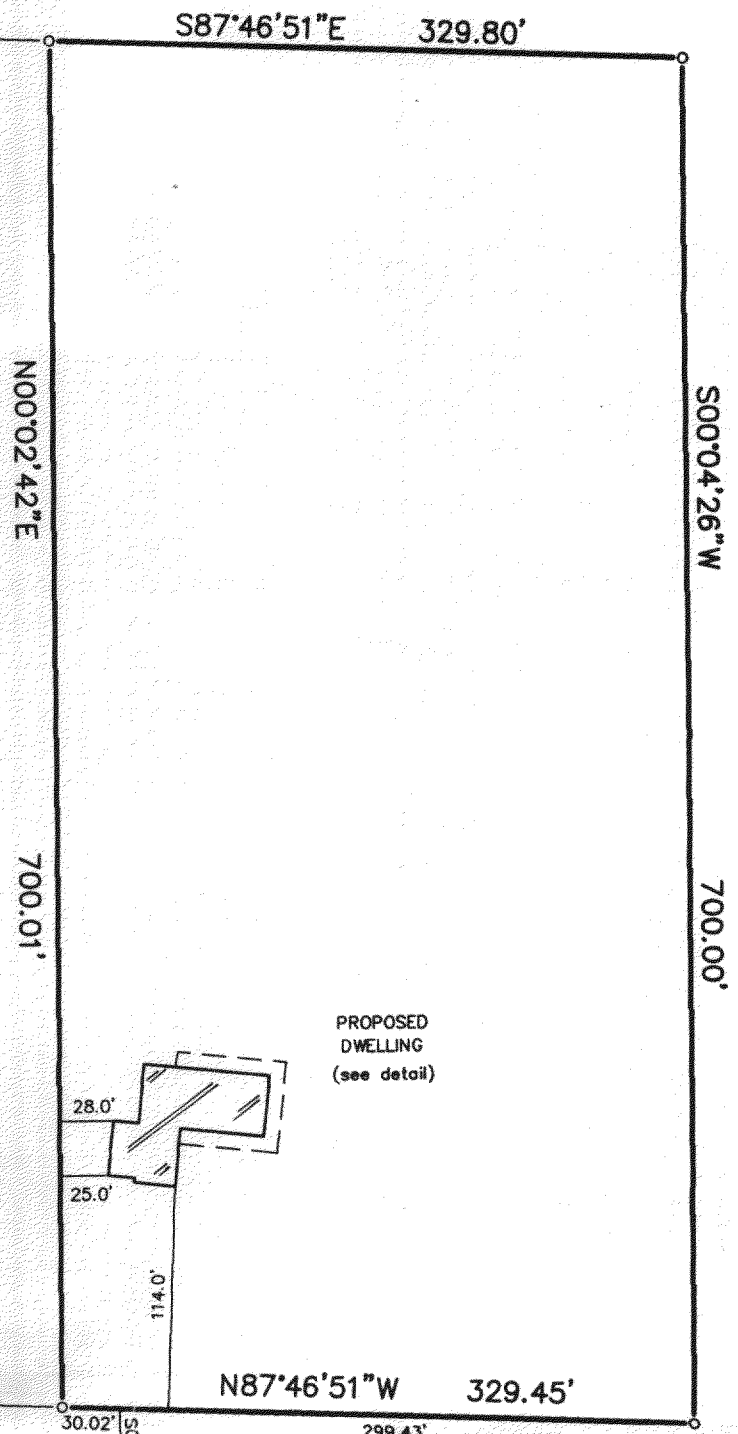
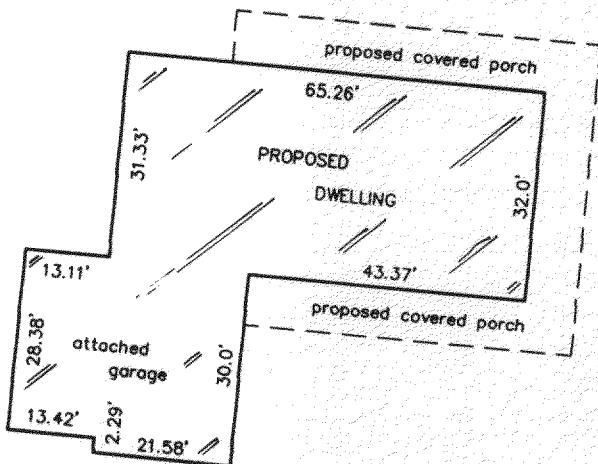

SCALE: 1" = 100'

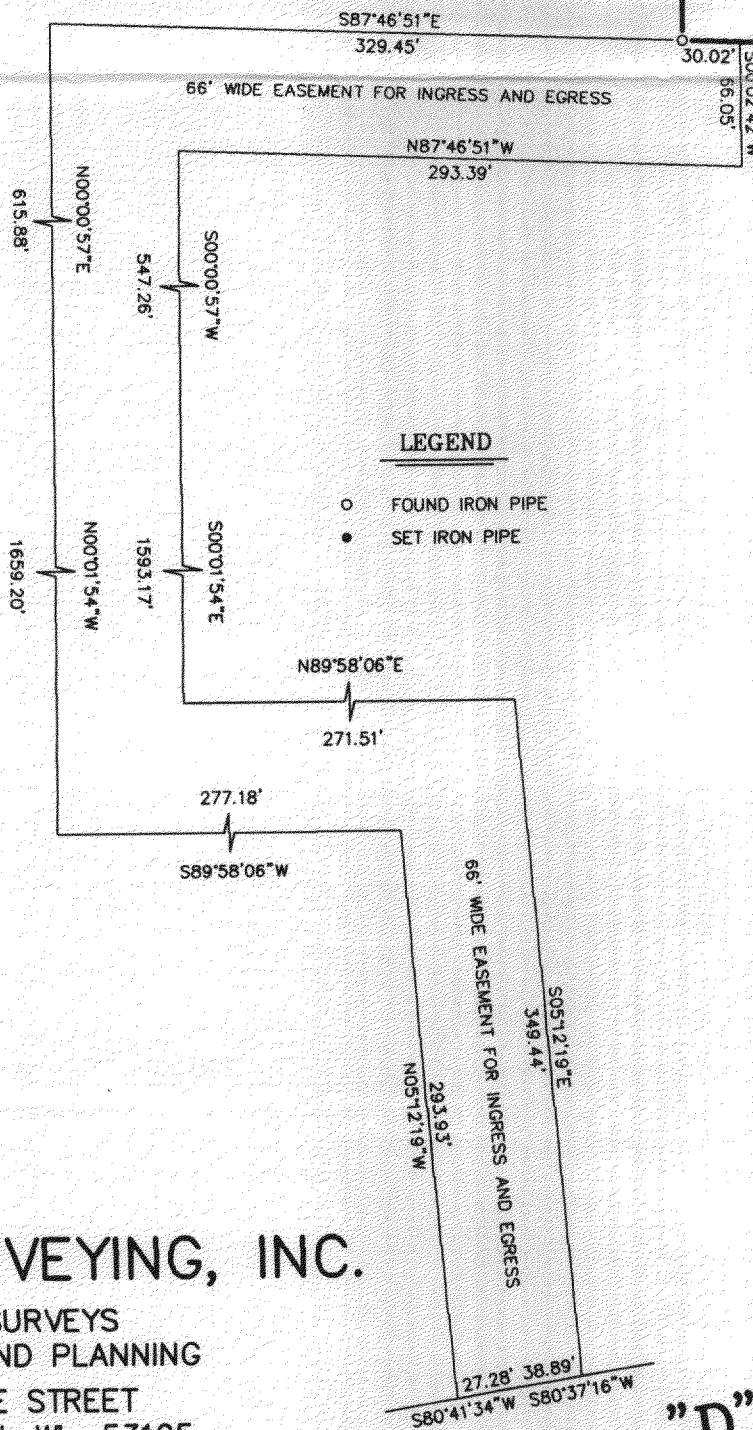

## **LEGEND**

- FOUND IRON PIPE
- SET IRON PIPE

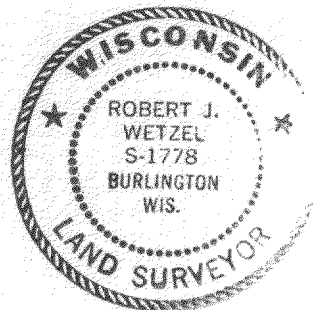
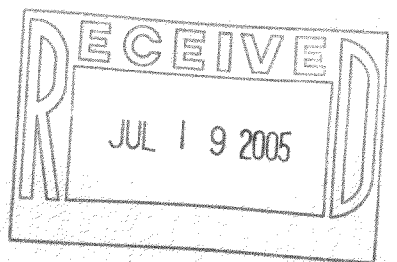

THIS IS NOT AN ORIGINAL PRINT  
UNLESS THIS SEAL IS RED.

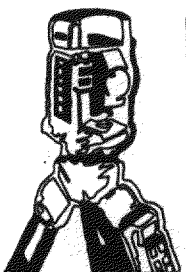

**B.W. SURVEYING, INC.**  
LAND SURVEYS  
MAPPING AND PLANNING  
412 N. PINE STREET  
BURLINGTON, WI 53105  
(262)-767-0225

**C.T.H.** (WIDTH VARIES) "D"

*Robert J. Wetzel*  
ROBERT J. WETZEL S-1778

MAY 3, 2005  
DATE

6840  
JOB NUMBER