

2554 N. 100TH STREET
P.O. BOX 26596
WAUWATOSA, WISCONSIN 53226
(414) 257-2212 FAX : (414) 257-2443

WILLIAM J. KARPEN R L S
FREDERICK W. SHIBILSKI R L S

PLAT OF SURVEY

LOTS 6, 7, 8 AND THE SOUTHEASTERLY 1/2 OF LOT 5, IN BLOCK 19, IN HONEY LAKE FIRST ADDITION, being a subdivision of a part of Section 13, in Township 3 North, Range 18 East, in the Town of Spring Prairie, Walworth County, Wisconsin.

Address: N6193 Hwy DD

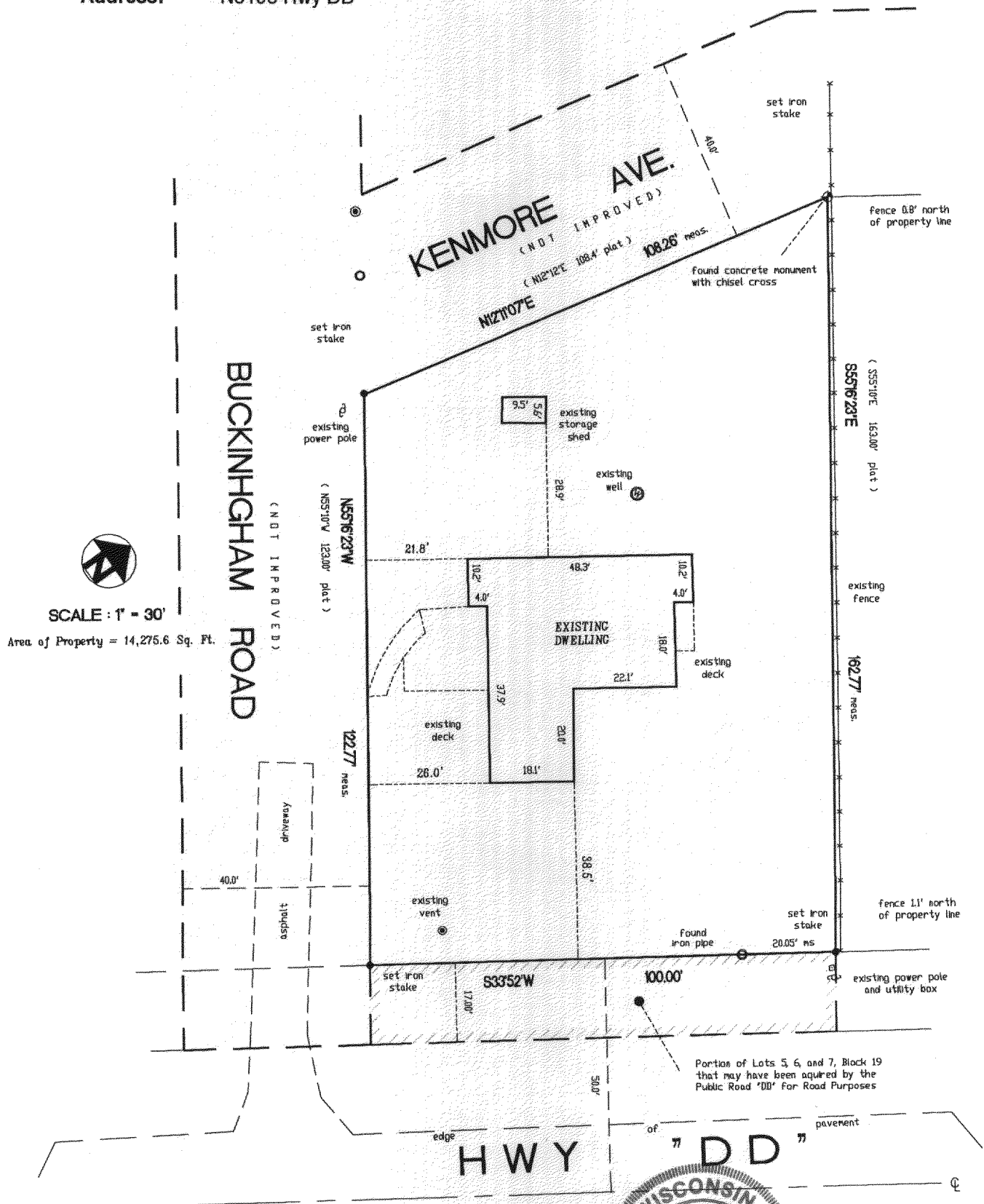

Surveyed for: **GUARDIAN INVESTMENT REAL ESTATE CO.**

"I have surveyed the above described property from the legal description furnished by the client named on this survey."
"This survey is made for the use of the present owners of the property, and those who purchase, mortgage, or guarantee the title thereto within one year from date hereof."

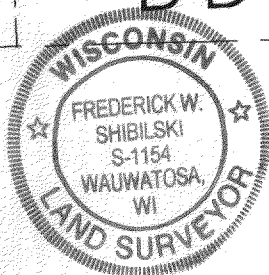

NOTE: THIS IS NOT AN ORIGINAL SURVEY UNLESS THIS SEAL IS RED.

[Signature]
WISCONSIN REGISTERED LAND SURVEYOR

MARCH 19th, 2005
DATE

MCP AJM
FIELD WORK BY

BJK
DRAWN BY

Disk 464
30776
JOB NUMBER

0HL1 00133A

318-918