

PLAT OF SURVEY
-OF-

LOTS 5, 6 and the EAST 10.00 FT OF LOT 7, BLOCK 1, HONEY LAKE SUBDIVISION, according to the recorded plat thereof. Said land being in the Town of Spring Prairie, County of Walworth and State of Wisconsin.

Survey For: Clem Mathers
Survey Location: N6294 Hwy DD

32203 7/19/12

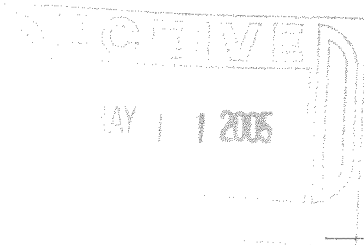

C.T.H. "DD"
(ACADEMY ROAD)

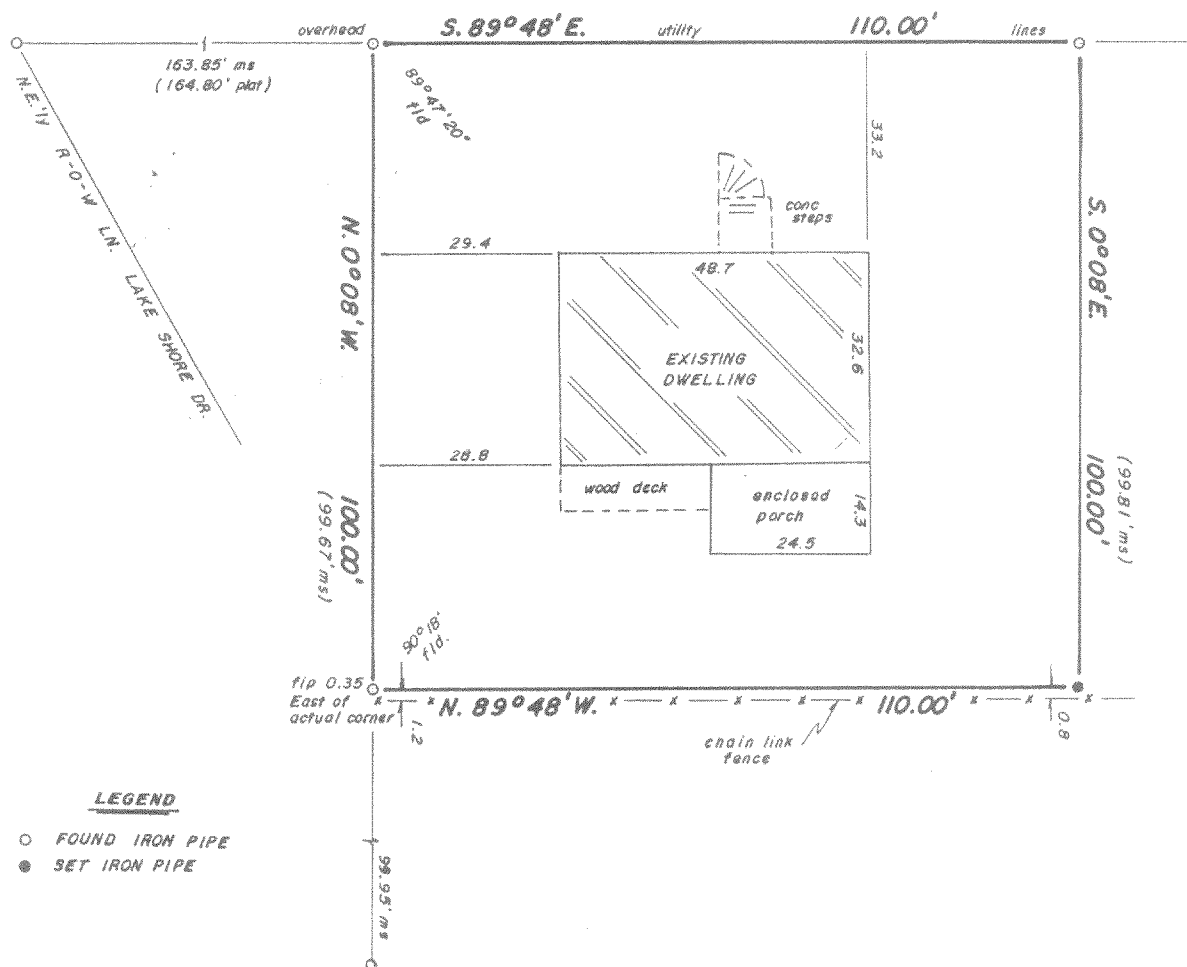

SCALE 1" = 30'

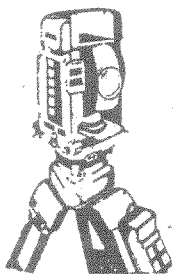

B.W. SURVEYING

Land Surveys
Mapping And Planning
425 Milwaukee Avenue
Burlington, WI 53105
(414) 767-0225



THIS IS NOT AN ORIGINAL PRINT
UNLESS THIS SEAL IS RED

"I hereby certify that I have surveyed the above described property and that the above map is a true representation thereof and shows the size and location of the property, its exterior boundaries, the location of all visible structures and dimensions of all principal buildings thereon, boundary fences, apparent easements, roadways and encroachments, if any."

"This survey is made for the use of the present owners of the property, and those who purchase, mortgage, or guarantee the title thereto within one year from the date hereof."

Franklin J. Lehman
FRANKLIN J. LEHMAN
REGISTERED LAND SURVEYOR - 2211

3-1-95
DATE

1970
JOB NUMBER

318-5113