

# PLAT OF SURVEY

-OF-

LOTS 9, 10 AND 24 IN BLOCK 16 IN HONEY LAKE FIRST ADDITION, ACCORDING TO THE RECORDED PLAT THEREOF. SAID LAND BEING IN THE TOWN OF SPRING PRAIRIE, COUNTY OF WALWORTH AND STATE OF WISCONSIN.

SURVEY FOR: LEE AND DEBORAH SATTER

SURVEY ADDRESS: \_\_\_\_\_ COUNTY ROAD "DD"

EXISTING TOP OF FOUNDATION = 107.0'

I HEREBY CERTIFY THAT THE EXISTING FOUNDATION SHOWN ON THIS PLAT OF SURVEY IS LOCATED AS SHOWN THUS ( ), DATED THIS 9TH DAY OF JULY, 2004.

*Robert J. Wetzel*  
ROBERT J. WETZEL S-1778

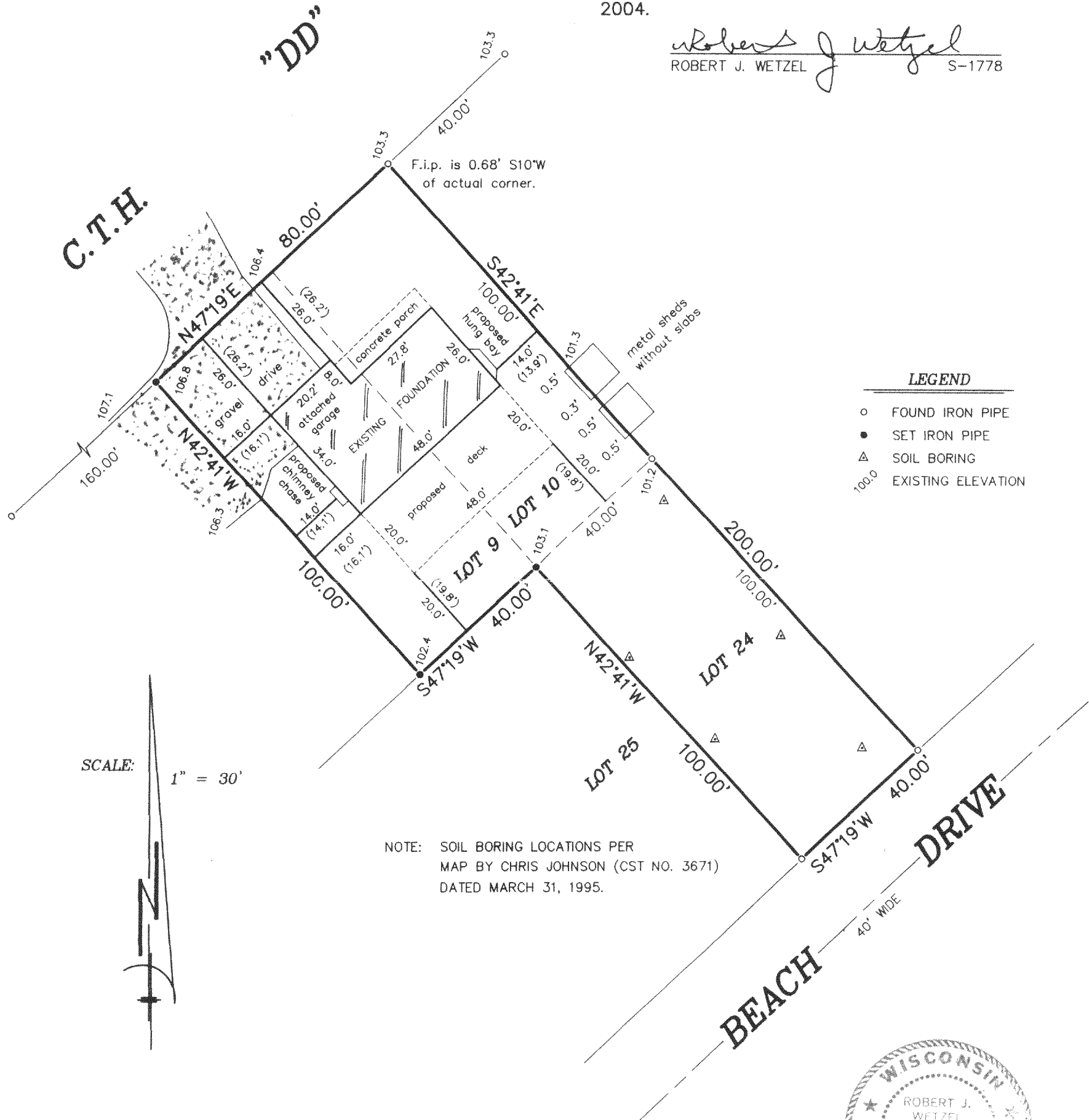

SCALE: 1" = 30'

NOTE: SOIL BORING LOCATIONS PER  
MAP BY CHRIS JOHNSON (CST NO. 3671)  
DATED MARCH 31, 1995.

"I hereby certify that I have surveyed the above described property and that the above map is a correct representation thereof and shows the size and location of the property, its exterior boundaries, the location of all visible structures and dimensions of all principal buildings thereon, boundary fences, apparent easements, roadways and encroachments, if any."

"This survey is made for the use of the present owners of the property, and those who purchase, mortgage, or guarantee the title thereto within one year from date hereof."

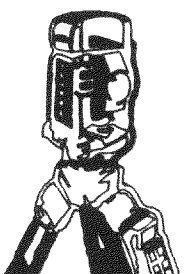

**B.W. SURVEYING, INC.**

LAND SURVEYS  
MAPPING AND PLANNING  
412 N. PINE STREET  
BURLINGTON, WI 53105  
(262)-767-0225

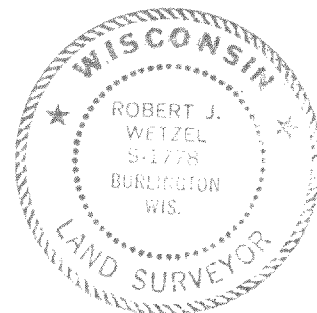
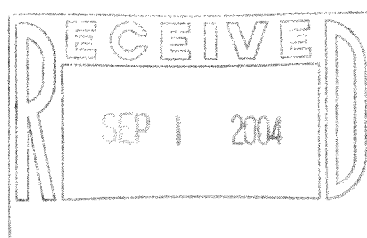

THIS IS NOT AN ORIGINAL PRINT  
UNLESS THIS SEAL IS RED.

*Robert J. Wetzel*  
ROBERT J. WETZEL S-1778  
REVISED: MAY 14, 2004  
MARCH 8, 2004  
DATE  
5831-B  
JOB NUMBER

OHL1 00120

318-895