

PLAT OF SURVEY AND LEGAL DESCRIPTION FOR PROPOSED LOT LINE ADJUSTMENT

LOTS 9, 10 AND 24 IN BLOCK 16 IN HONEY LAKE FIRST ADDITION, ACCORDING TO THE RECORDED PLAT THEREOF. SAID LAND BEING IN THE TOWN OF SPRING PRAIRIE, COUNTY OF WALWORTH AND STATE OF WISCONSIN.

SURVEY FOR: LEE AND DEBORAH SATTER

NOTE: THIS LOT LINE ADJUSTMENT DOES NOT CREATE ADDITIONAL LOTS AND THE ORIGINAL PARCELS ARE NOT REDUCED BELOW THE MINIMUM SIZE REQUIRED BY THE WALWORTH COUNTY CODE OF ORDINANCES (ZONING/ SHORELAND ZONING).

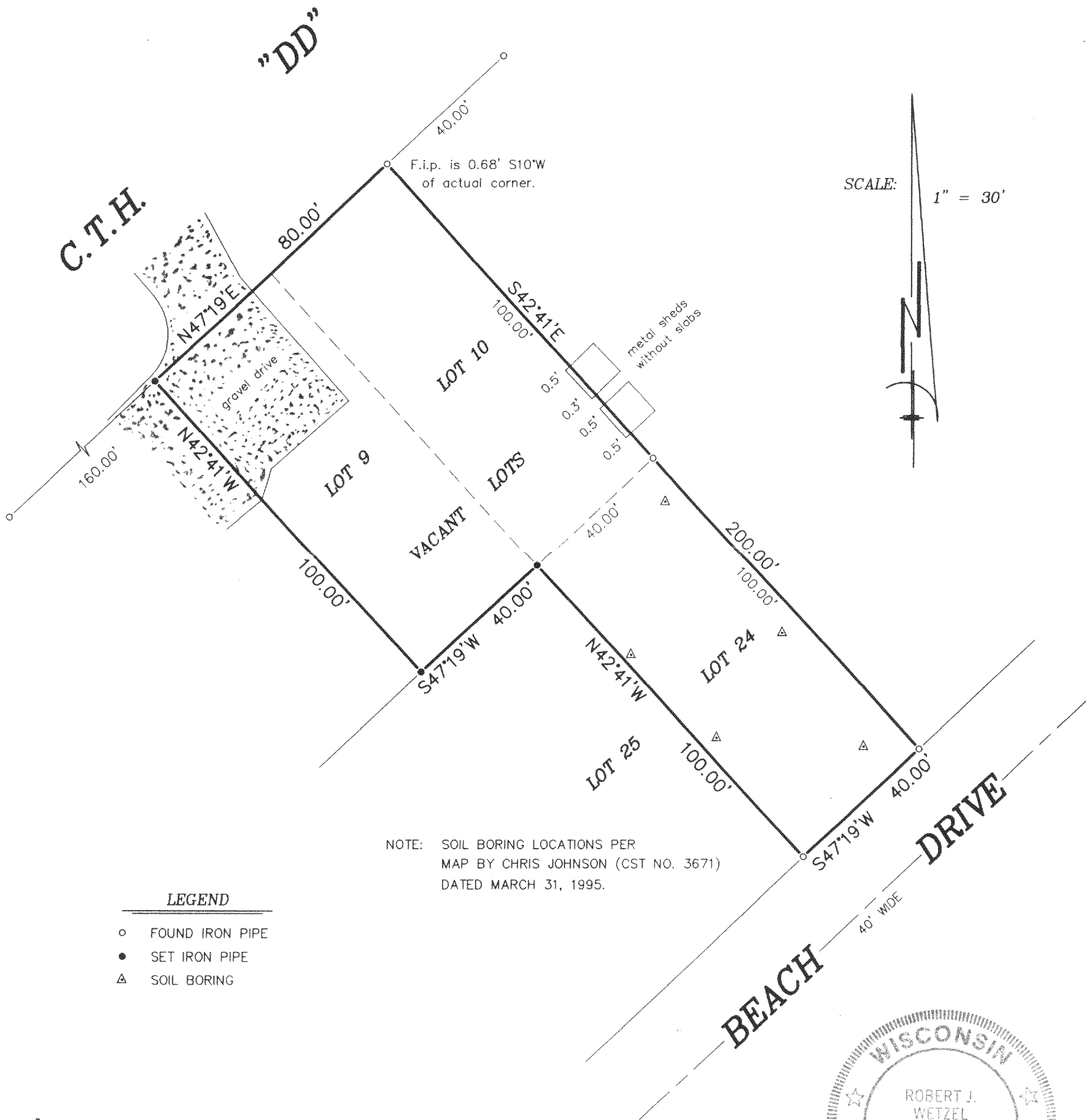

LEGEND

- FOUND IRON PIPE
- SET IRON PIPE
- △ SOIL BORING

NOTE: SOIL BORING LOCATIONS PER MAP BY CHRIS JOHNSON (CST NO. 3671) DATED MARCH 31, 1995.

"I hereby certify that I have surveyed the above described property and that the above map is a correct representation thereof and shows the size and location of the property, its exterior boundaries, the location of all visible structures and dimensions of all principal buildings thereon, boundary fences, apparent easements, roadways and encroachments, if any."

"This survey is made for the use of the present owners of the property, and those who purchase, mortgage, or guarantee the title thereto within one year from date hereof."

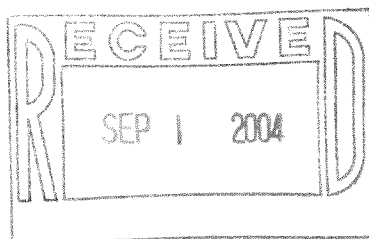
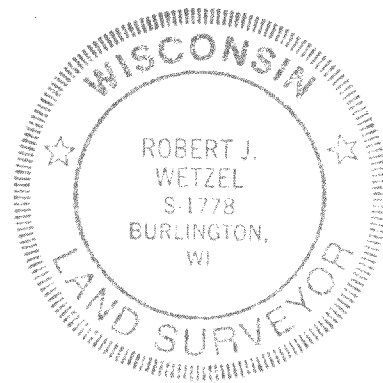

THIS IS NOT AN ORIGINAL PRINT UNLESS THIS SEAL IS RED.

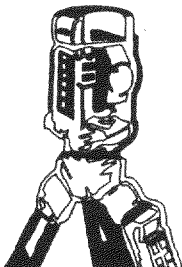

B.W. SURVEYING, INC.

LAND SURVEYS
MAPPING AND PLANNING
412 N. PINE STREET
BURLINGTON, WI 53105
(262)-767-0225

Robert J. Wetzel
ROBERT J. WETZEL S-1778

MARCH 8, 2004
DATE

5831-B
JOB NUMBER

JHL100120

318-894