

PREPARED FOR:
TIMMY D. JOOST
W1740 SPRING PRAIRIE RD.
BURLINGTON, WI
53105

PLAT OF SURVEY

J.K. SURVEYING INC.
N3705 WILLOWBEND LANE
LAKE GENEVA, WI, 53147
262-248-3697

- OF -

LOT 4 OF CERTIFIED SURVEY MAP NO. 221, RECORDED IN VOLUME 1 OF
CERTIFIED SURVEY MAPS, PAGE 221, BEING PART OF THE NORTHEAST 1/4
OF SECTION 29, TOWN 3 NORTH, RANGE 18 EAST, SAID LAND BEING IN
THE TOWN OF SPRING PRAIRIE, COUNTY OF WALWORTH AND STATE OF
WISCONSIN.

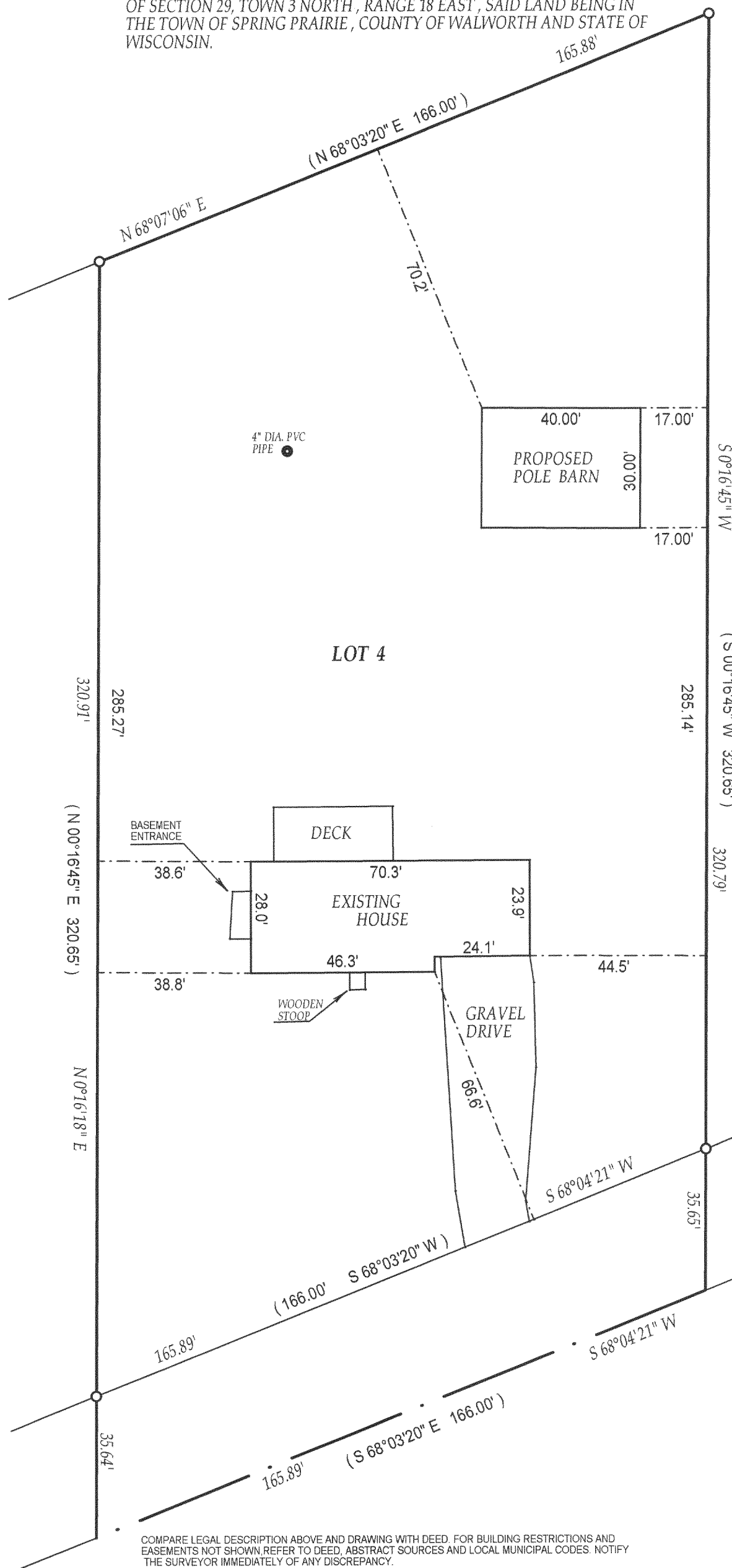

- () = recorded as
□ = found iron bar
○ = found iron pipe
● = set iron pipe
■ = set iron bar

SCALE 1" = 30'

JOB # 04-295

TAX ID # 0A22100004

COMPARE LEGAL DESCRIPTION ABOVE AND DRAWING WITH DEED. FOR BUILDING RESTRICTIONS AND
EASEMENTS NOT SHOWN, REFER TO DEED, ABSTRACT SOURCES AND LOCAL MUNICIPAL CODES. NOTIFY
THE SURVEYOR IMMEDIATELY OF ANY DISCREPANCY.

"I hereby certify that I have surveyed the above described property and that
the above map is a true representation thereof and shows the size and
location of all visible structures, apparent easements and encroachments
if any."

This survey is made for the present owners of the property, and those who
purchase, mortgage, or guarantee the title thereto, within one year from
the date hereof.

DATED THIS 3rd, DAY OF JUNE, 2004

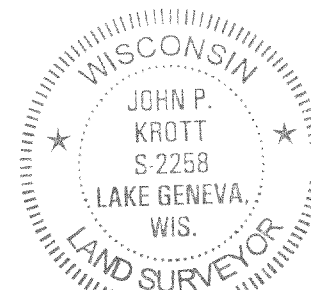
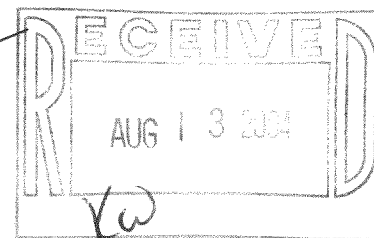

John P. Krott
JOHN KROTT S - 2258
Wisconsin Registered Land Surveyor
(original if signed in red)

318-885